CATAWBA LIBRARY & INFORMATION SYSTEM
3 4538 00211 6274

1966

SAYAKINI

CATAWBA
COLLEC
LD
801
.C425
A43
1966
c.1

LIBRARY
of
CATAWBA COLLEGE

Gift of

Class of 1967

For Reference

Not to be taken from this room

CATAWBA
COLLEGE
LD
801
.C425
A43
1966
c.1

1966

SAYAKINI

Published by the Students
of CATAWBA COLLEGE
Salisbury, North Carolina

'66 Sayakini Dedicated To Bill And Laura

Bill and Laura Smith are two names that have become synonymous with friendliness and with helpfulness at Catawba College. Whether selling items in the bookstore, sorting mail in the post office, refunding money, or just passing time chatting with campus friends, they offer "service with a smile." Their dedication to helping others has earned them the respect and friendship of the entire college community.

Although Bill is no longer working for the college, the memories of his years of faithful and devoted service will long be remembered.

70936

TABLE OF CONTENTS

Academics . . . 12

Student Life . . . 44

Classes . . . 58

Organizations . . . 114

Recognitions . . . 160

Athletics . . . 178

Advertising . . . 204

"The Pride of Catawba"—our flag raised in honor of student achievement . . . A banner waving to celebrate a conference record broken, a student attaining statewide recognition as an outstanding speaker, a graduate fellowship awarded for academic excellence. . .

But more than this—the pride of Catawba is a feeling of belonging to a place where professors call each student by his name and lasting friendships are made. The pride of Catawba is evident when the first dogwood blossoms burst open or when the big shovel opens its jaws and swallows a huge piece of green grass to clear a space for a new dormitory...

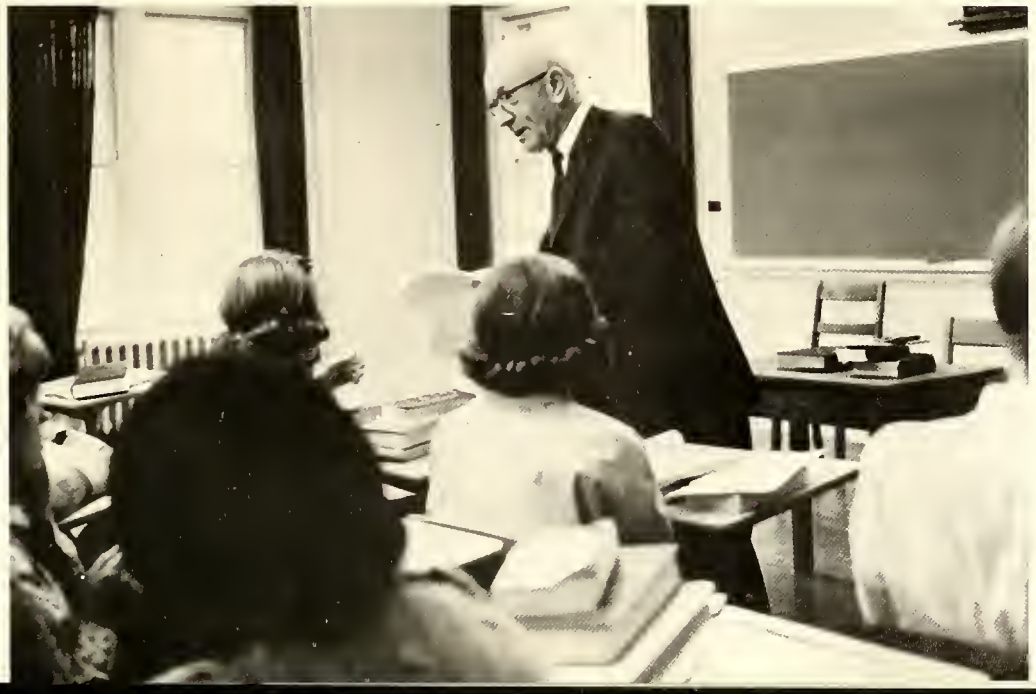

CAWBA

It is an emotion brought out in the heat of a bridge marathon; the bubbling enthusiasm of a Christmas party; the soft voices and tender thoughts of a couple in love; the wholesome exhaustion of an athlete, and the strain of voices raised in encouragement.

Catawba isn't the only place with scholars, athletes, pretty girls on the sundeck, boys in sweatshirts and blue jeans, chapel "once a week with two cuts per semester" and vespers "once a month with one cut per year." Catawba isn't the only place with a fairy-land campus in the spring or a President's house with the door wide open. It isn't the only place with frosh in PJ's parading to Hey Day or boys gathering for an informal Sunday football game. It is the only place, though, with the PRIDE of Catawba, I'll bet.

ACADEMICS

Presiding over faculty meetings is only one of Dr. Dearborn's duties.

President Dearborn Directs Administration

Dr. Donald Dearborn, the executive head of Catawba College, works in co-operation with the Board of Trustees to maintain high academic standards and a well-rounded social environment. In his second full year as president, Dr. Dearborn has gained the respect and admiration of the students and faculty alike. The demands and formality of his position do not restrict him from attending college social functions. He is seen at dances, receptions, athletics events, and plays. He has a genuine interest in and concern for the welfare of the students.

The Dearborns enjoy the Homecoming Dance.

Our President and Registrar tabulate scores after the first nine holes.

Dr. Dearborn also serves as a religious leader of the college at monthly Vespers services.

Deans Carefully Guide Catawba's Activities

The deans are always willing and ready to advise students in all matters, academic or non-academic. The dean of the college is mainly responsible for directing academic affairs. He helps students select the correct curriculum. The general welfare of the students is the main concern of the dean of students. Both the dean of men and the dean of women work closely with the dormitory councils in coordinating student life. The dean of the faculty represents the interests of the teaching staff. Together, the deans direct student and faculty life which serves to unify the college.

Dr. Daniel Kirk willingly helps a student with an academic problem.

Dr. Earl Ruth, Dean of Students, finds time to indulge in his favorite sport, golf.

Assistant Dean of Students, Mr. Don Maphis, discusses problems with the Men's Resident Council.

Dr. Raymond Jenkins serves as Dean of the Faculty.

Dean Ruth Hubbard Young counsels Catawba co-eds.

Catawba's alumni are kept informed through Mr. Don Frank.

Mr. David Setzer works on new college publication, **Campus.**

Administrators Guide Progress Of Catawba

In order that a college may function well it must be run by efficient administrators. Catawba's staff is a competent one which performs its duties with proficiency. The admissions office works hard to maintain a well-chosen student body. Registration and curriculum choices are guided by the office of the registrar. Alumni are kept informed through the alumni affairs office and the publicity department. Financial transactions are adequately handled by the business manager and his staff. The detailed work of these offices is performed by conscientious secretaries.

Mr. Reid Jann, Registrar, is also a German professor.

Much paper work must be done in the office of Mr. Marion Richards.

The business office staff performs all the various jobs necessary to the efficiency of Catawba.

Mr. Sessoms is responsible for the financial aid programs.

Mr. Albert Carpenter checks an account in his office.

The secretaries to the deans keep things running smoothly.

Staff Functions With Untiring Efficiency

Three of the hardest working, yet little publicized members of the Catawba faculty are her Head Residents. It is their job to make the girls feel at home and to aid them in solving their problems.

The operation of the bookstore takes most of the Smiths' time, but they still have time to socialize with the students.

Emma Knox writes the menu and supervises the preparation of food in the cafeteria.

Colds and broken bones are treated with equal care by Catawba's "Angels of Mercy."

Forest Pridgen is responsible for maintainance of campus buildings and grounds.

Miss Kaneklides meets with the Claremont House Council.

Mrs. Deal arranges flowers for the social hall of Zartman.

Mrs. Wright, Head Resident of North.

Mrs. Knox, dietitian, prepares lunch for boarding students.

Bill and Laura Smith take inventory in the college bookstore.

The college infirmary is run by Mrs. Warren and Mrs. Goodlow.

Forest Pridgen studies plans for new buildings on campus.

Varied Careers Open To Business Majors

The Business Administration Department offers courses in marketing, advertising, business law, management, finance, investments, and retail principles. Accounting, one of the most important courses for a business major, is essential in that it provides the student with the necessary understanding of operating a successful business. The application of fundamental economics to business institutions in the modern world is presented in the general economics course. Secretarial students strive to master typewriting, shorthand, and office practice skills.

One student finds 8 o'clock too early for Principles of Accounting.

Students find using right techniques leads to accuracy and speed. Both are necessary for the efficient use of the typewriter.

Emphasis is on principles, rules, and logic of law, for "He who knoweth not the reason for the law knoweth not the law."

Mr. Bickers assigns another CPA problem for next class.

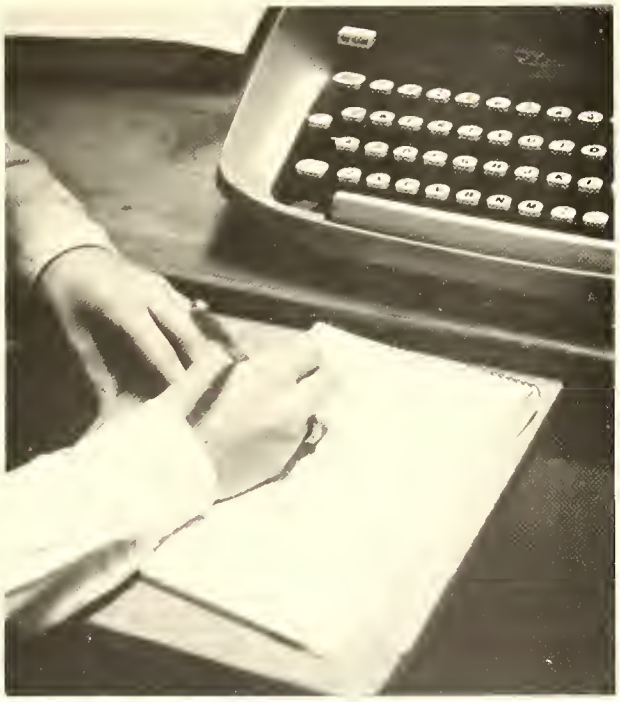

Time and practice aid in the development of shorthand skill.

Third graders at Overton play "Circle Tag" at recess under Dave Hankee's supervision.

Judy Cameron begins her fourth grade science class by asking a few questions.

Jan Ross pauses and collects her thoughts while instructing a health class.

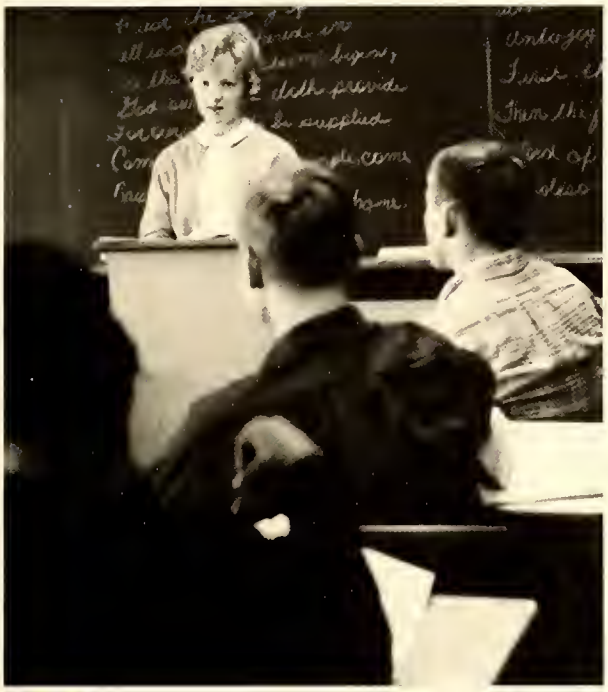

Karen Griffith lectures on history during practice teaching.

Student Teaching Puts Students Behind Desk

The education courses have been planned to meet the state requirements for public school teaching on the elementary and secondary levels. The education block develops in the future teachers an awareness of the aims and objectives in their chosen field. Most students find the practice teaching done in their senior year to be the most valuable experience required for certification. Student teachers are placed in the schools in the Salisbury area where they apply the concepts learned in education courses. Catawba's education program has been enlarged in its faculty and facilities to meet the changing trends in the school systems.

Student teacher, Frank Keller, maintains rigid control over Boyden High School study hall.

English Fosters Culture

The English Department offers courses in literature, grammar, creative writing, and vocabulary. Rhetoric and composition, the course of study for freshmen, teaches principles fundamental to all college work. In the sophomore year, students survey the world literature from the Greek Classics to modern writing. Several courses are offered in alternate years, such as Shakespeare and Elizabethan Drama. The course in Children's literature includes a comprehensive study of the best children's literature of all types and periods. There is an opportunity for studying and appraising children's books.

Frosh concentrate on verb conjugation and agreement.

English majors listen intently as Dr. Jenkins comments.

Mr. Dedmond explains to his American Literature class one critic's interpretation of "The Fall of the House of Usher."

The library's varied references and reading matter play a necessary role in the life of a successful college student.

Miss Fisher helps Camille Lane during freshmen library orientation.

Library Provides Wide Reference For Research

An essential element of a good college campus is a well-equipped library. The Corriher-Linn-Black Library is a fine example. It has over 65,000 volumes on its shelves. Efficient librarians keep it running smoothly and aid the students in finding information. Several students work in the library, helping with circulation and lettering of new books. The library is also equipped with listening rooms, typing rooms, a lecture and seminar room and a large museum-exhibition hall. Catawba is proud of the Corriher-Linn-Black Library.

Students are provided with new insight on a familiar topic in the religion course, Understanding the Old Testament.

Religion Gives Student A Biblical Background

The Religion Department offers a wide range of courses for the prospective churchman. In addition a general course in Old and New Testament is available to all students. It provides a basic understanding and an appreciation of the Bible as a religious document and a work of literature. Religion majors are adequately prepared for further religious studies in seminary. They not only study the background of the Bible and the life of Jesus, but also the educational work of the church in the present day. These varied courses help the religion major become a leader in the church.

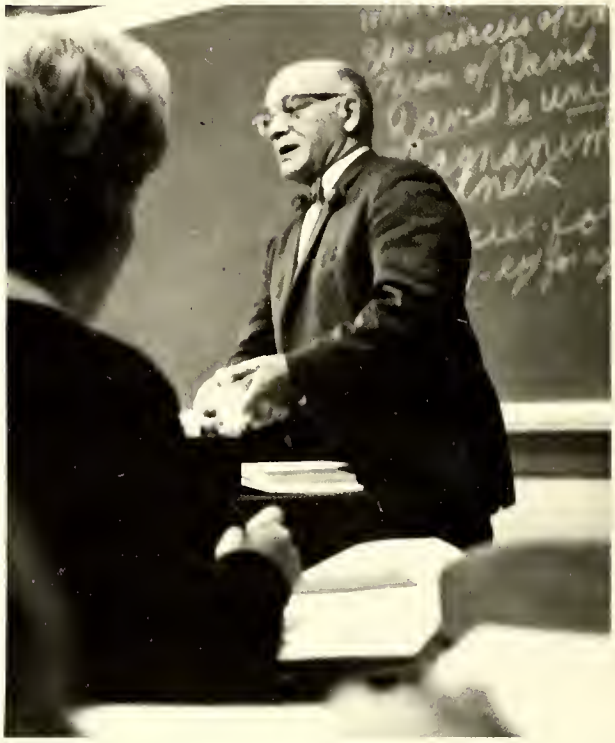

Dr. Faust thumbs through his cards. Who will he call on next?

Languages Add Interest

A liberal arts education requires that a student have a knowledge of at least one foreign language. To fulfill this requirement Catawba offers a course of elementary or intermediate study in French, German, or Spanish. Besides studying the grammatical aspects of a language, the student learns conversation skills through the use of a well-equipped laboratory. Students choosing a language as their major are provided with courses dealing with the great works of literature in the original language. Greek is offered for those interested in doing further study in language or religion.

French student applies her knowledge.

Senor Reitz encourages students to participate in dialogue.

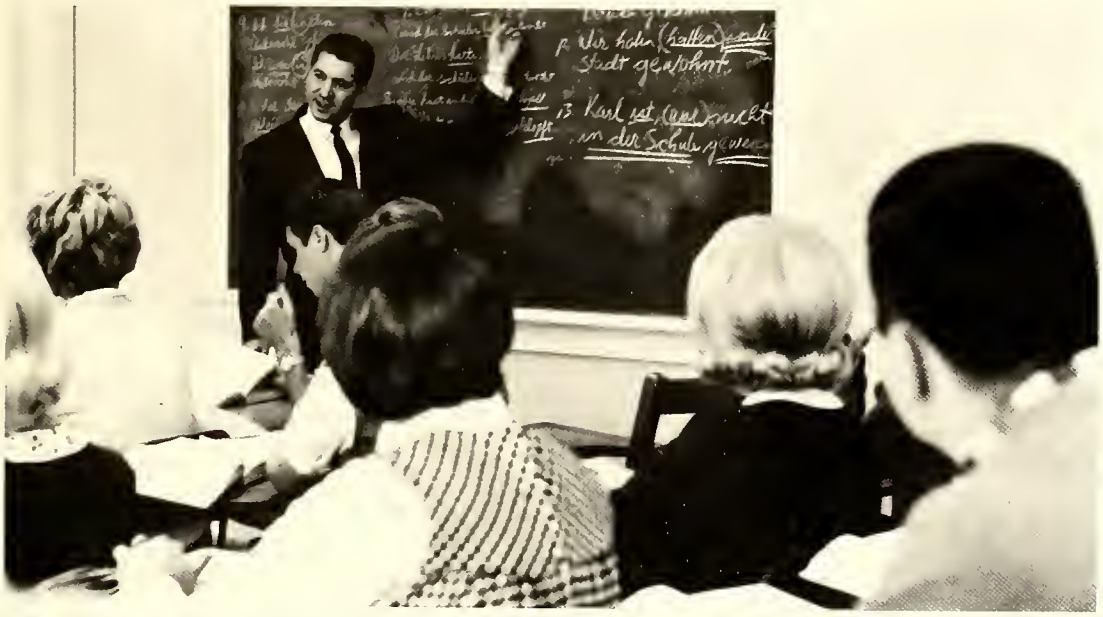

Dr. Roemer reviews homework sentences on present perfect and past perfect tenses while students check their papers.

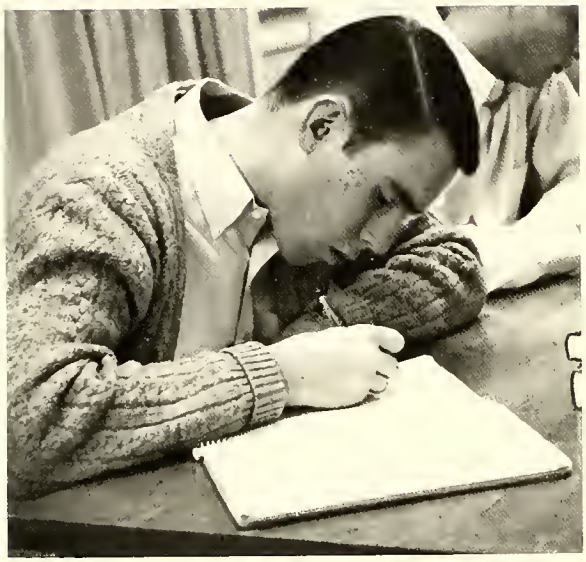

Students learn to take accurate notes in sociology class.

Changing boundaries are studied in history.

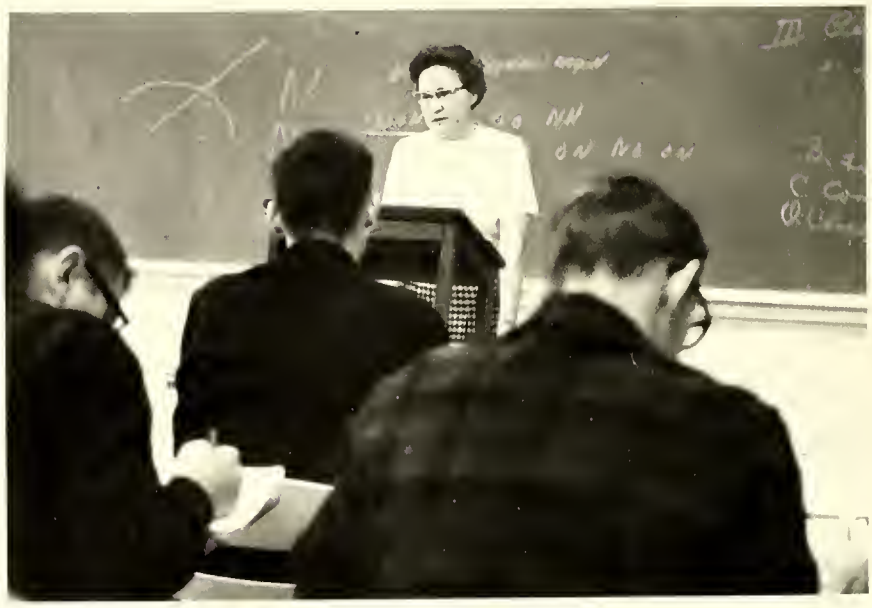

General Psychology courses afford students an opportunity to study their own behavior.

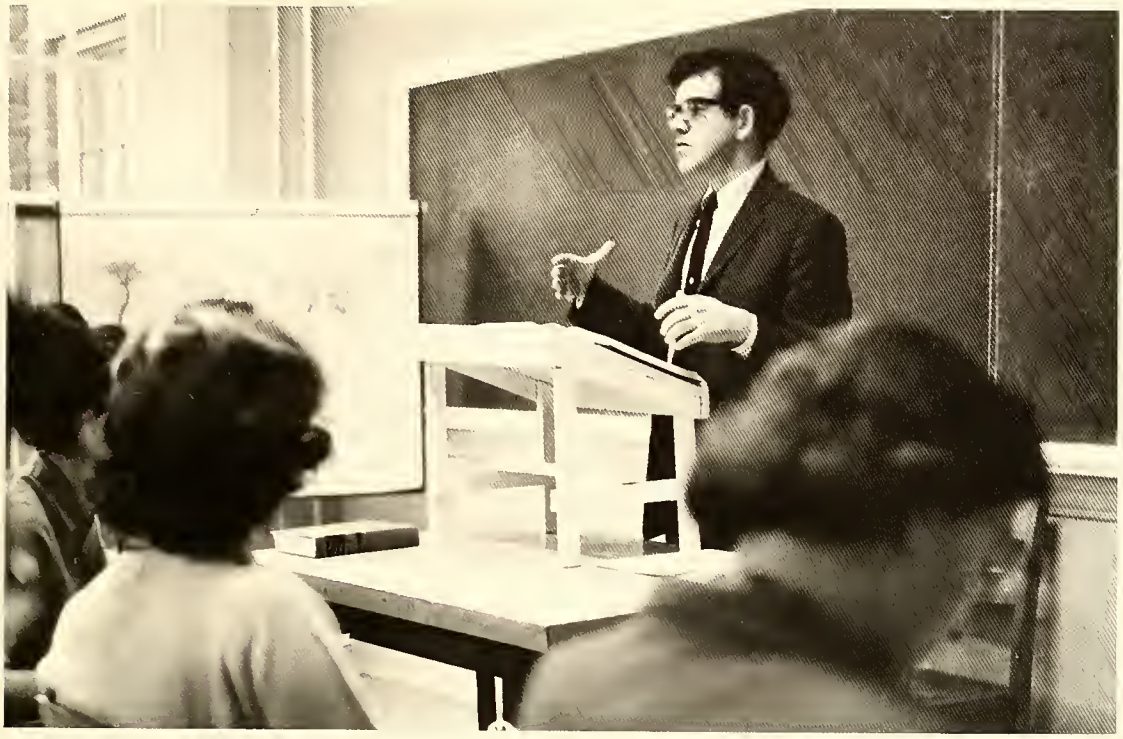

John Burns gesticulates to emphasize some basic concept while teaching one of his philosophy classes.

Social Studies Program Deals With Humanity

In Social Studies the college offers the student a wide and varied curriculum. A deeper understanding of the world of politics is gained in political science. In this course, political institutions and theories of state are analyzed. The student of psychology grasps a general knowledge of the human mind and behavior. The structure of the human society is studied in sociology. History courses cover the complete range of man's existance from the early beginning to present day. Those majoring in history find that movement of ages past has bearing on the trends of today.

Political institutions becomes an interesting course when students are taught by Professor Peter Cooper.

Fine Arts Encourage Creativity In Study

The Home Economics Department offers courses for prospective home economics teachers, home demonstration agents, home economists in business, and for those planning to teach in the elementary grades. Appreciation of Design helps the student understand aesthetic values.

The Music Department offers two separate courses of study: one for those who want a general major in music and for those who are planning to teach in the public schools.

The Drama Department focuses on theatre arts and crafts. Speech classes emphasize the fundamentals of effective speech.

Preparing for chapel, Mr. Bond directs the choir.

Hoyt McCachren explains the design, construction and operation of a special light to one of his advanced drama classes.

Domestic tasks, practiced in the dorms, are perfected in Home Ec. class.

Ed Meyers delivers a persuasive speech in class.

Home Ec. students perfect the preparation of delicious and nutritious meals.

Speed and ball control are important in basketball skills test.

Able Bodies Are Built By Physical Education

The value of physical education to today's youth has been emphasized throughout the country. Catawba's Physical Education Department fulfills many of the physical and social needs of the student. The Physical Education Department offers a program of sports ranging from the vigorous muscular activities of basketball, touch football, and physical fitness to the light recreational activities of bowling, archery, and golf. Those majoring in physical education study organization and administration of physical education, health, anatomy, and physiology, in preparation for teaching and coaching on the secondary level.

The ball is sent high by Mary Carol Dobey while several other "volleyballers" look on.

Dave Lee demonstrates a professional grip and perfect delivery in his bowling class.

Hockey skills are practiced in a P.E. class.

The skins play the shirts in a P.E. "classic."

Prying Minds Unlock Mysteries Of Science

The Science Department is one of the best equipped in the area. Science majors have no trouble utilizing the skills and repeating the experiments that they study in the textbook. Two complete branches of the Chemistry Department are Inorganic and Organic Chemistry. The Geology Department offers a well-rounded curriculum supplemented with several fieldtrips. Biology majors find that their equipment facilitates their course of study. The pride of the Science Department is its Physics Laboratory. Physics majors are able to master the use of several complex instruments.

Al Carpenter, a Geology major, examines laboratory specimens.

In Chemistry laboratory students apply the scientific method.

Mr. Newell describes the evolution of skulls to students.

Geology student evaluates soil composition.

Tom Fisher shows that quantitative analysis requires precision.

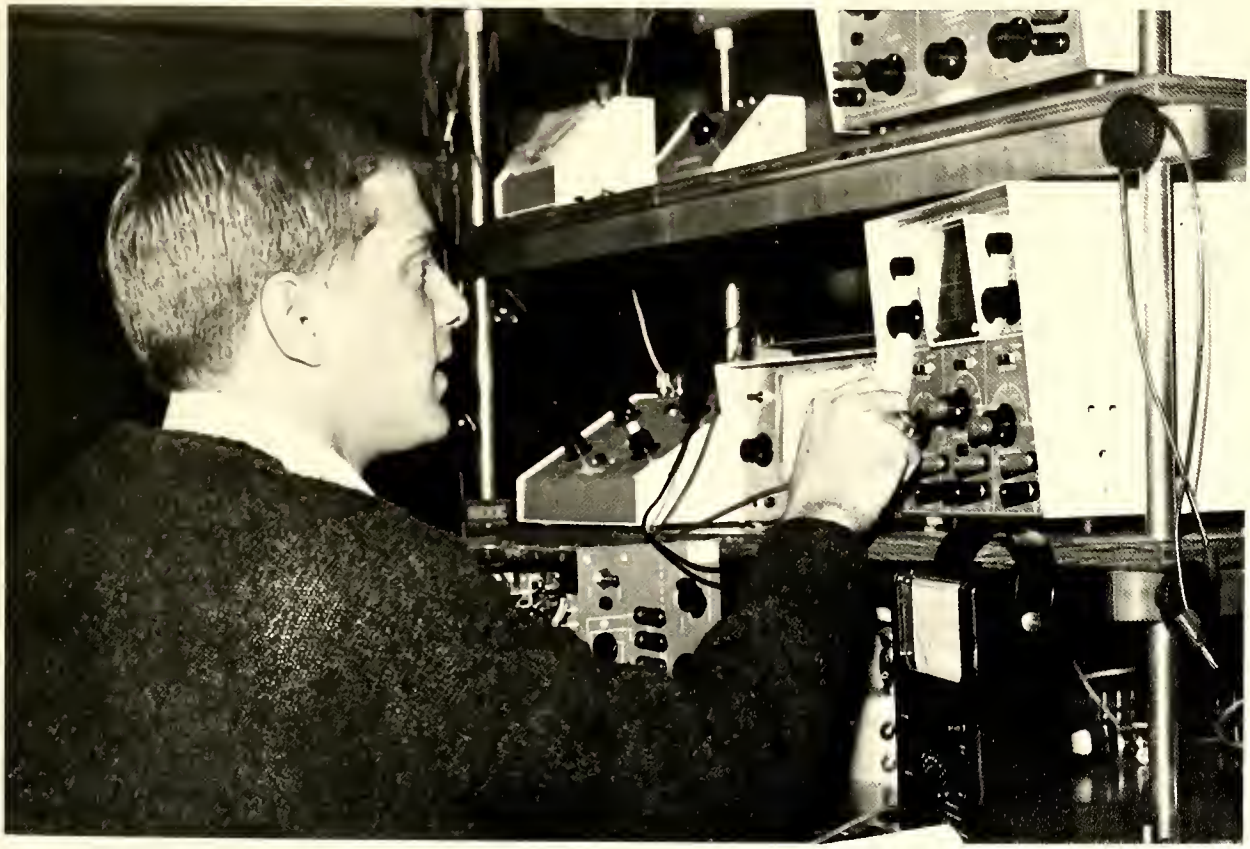

Bud Long manipulates one of several complex instruments in the physics laboratory.

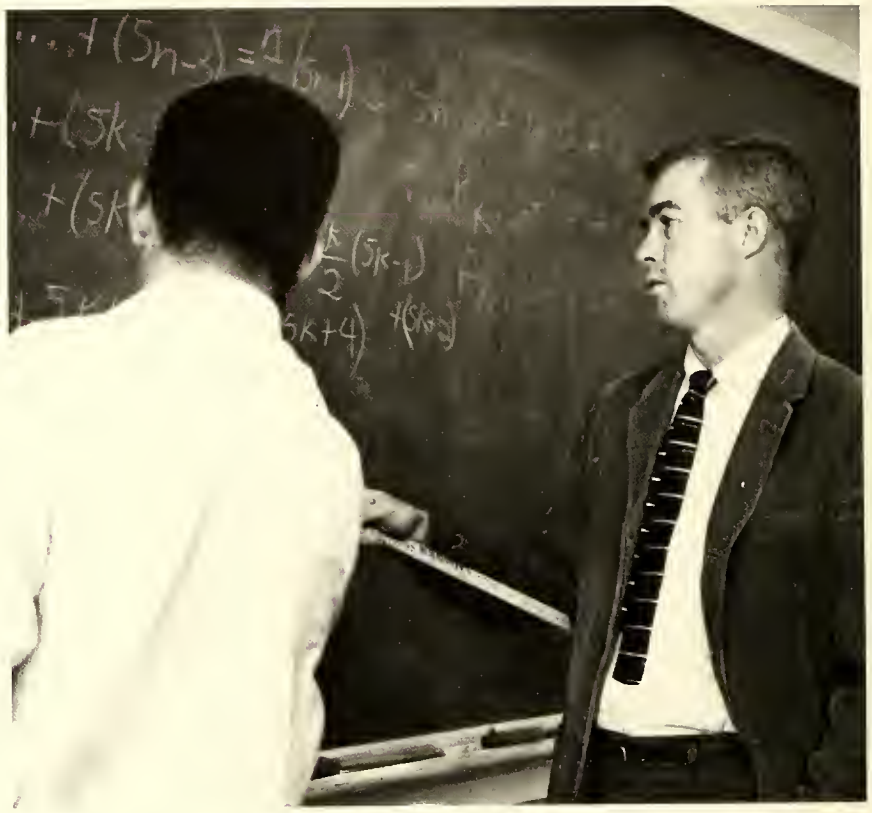

Jack Keeter points out an error in a problem to a freshman math student.

Math Requires Accuracy, Encourages Achievement

A career in mathematics is one of the widest fields open to the college graduate. Catawba's Math Department has several course selections open to its majors. Students may go into teaching or carry their math into physics. A cooperative program is also offered for those interested in majoring in engineering. In order to meet the freshman requirement for math, the department offers a course in modern mathematical concepts, trigonometry and analytic geometry. Courses are also offered in elementary and advanced Calculus, Differential Equations, and Linear and Abstract Algebra.

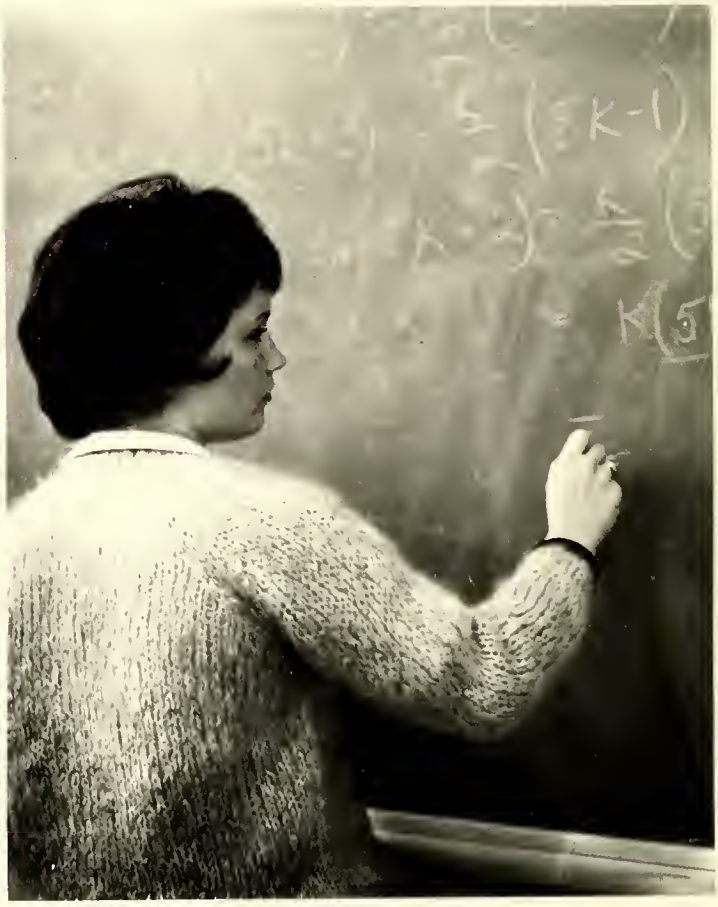

Sue Alleger solves a difficult math problem.

FACULTY

Nita Andrews: University of North Carolina, A.B., M.A., Ph.D.; French; Sigma Pi Alpha, Advisor.

Antonios Antonakos: High Point College, BS.; University of North Carolina, M.S., Ph.D.; Physics.

Lillie Hall Antonakos: Winthrop College, A.B.; University of South Carolina, M.A., Ph.D.; Graduate Study, Duke University, Columbia University; English.

Richard G Ayers: Catawba College, A.B.; State University of Iowa, M.A.; Graduate Study, Florida State; Drama; Blue Masque, Advisor; Fine Film Club, Advisor; Museum & Exhibits Committee, Chairman.

Carl Gordon Bickers, Jr.; Wake Forest College, B.B.A.; University of North Carolina, M.B.A.; Graduate Study, University of Georgia; Commerce; Sayakini, Advisor; Student Affairs Committee Advisor.

Lawrence B. Bond: University of Richmond, B.B.; College of William and Mary, M.Ed.; Music.

Charles Bracken: East Carolina College, A.B.; University of North Carolina, M.A.; Duke University, Ed.D.; Education; Kappa Tau Kappa, Advisor.

Robert A. Bragg: University of South Carolina, A.B., M.A.; Florida State University, Ph.D.; Psychology.

John Burns: Notre Dame, A.B.; Toronto University, M.A.; Philosophy.

Lilyan Colson: Eastern Carolina Teachers College, A.B.; George Peabody Colege, M.A.; University of North Carolina, Graduate Study; Speech and English; Phi Epsilon, Advisor.

Edith B. Corriher: Woman's College of the University of North Carolina, B.S., M.S.; Graduate Study, Brevard College; Home Economics; Home Economics College Chapter of American Home Economics Association, Advisor.

Margaret H. Cress: University of North Carolina, A.B.; Library.

Glenn W. Deal: Catawba College, A.B.; Appalachian State Teachers College, M.A.; University of North Carolina; Chemistry.

Francis B. Dedmond: Catawba College, A.A.; Duke University, Th.M.; University of North Carolina, M.A.; Graduate Study, Columbia University; English.

Wendell E. Detty: American University, A.B.; Georgetown University, M.S.; University of Oklahoma, Ph.D.; Chemistry.

Lucile Epperson: Cincinnati Conservatory of Music, B.M., M.M.; Graduate Study, University of Southern California; Music; Ars de Musica, Sponsor.

Nita Andrews

Antonios Antonakos

Lillie Antonakos

Richard Ayers

Carl Bickers

Lawrence Bond

Charles Bracken

Robert Bragg

John Burns

Lilyan Colson

Edith Corriher

Margaret Cress

Glenn Deal

Francis Dedmond

Wendell Detty

Lucile Epperson

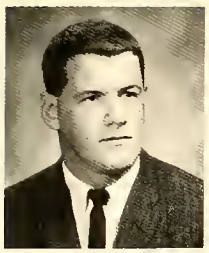

Wm. Faircloth

David Faust

Mary Fisher

Katharine French

Wm. Gibbons

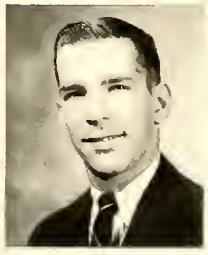

Bruce Griffith

William M. Faircloth: Wake Forest College, B.S.; University of Alabama, M.A.; Physical Education.

David E. Faust: Franklin and Marshall College, A.B.; Yale University Divinity School, B.D.; Yale University, Ph.D.; Religion and History; Adelphians, Advisor; International Relations Club, Advisor.

Mary V. Fisher: Lenoir Rhyne College, A.B.; George Peabody College, B.S., M.S.L.S.; Library.

Katharine French: Elmira College, B.S.; Columbia University, M.A.; Graduate Study, New York University; Home Economics; Home Economics Club, Advisor.

William E. Gibbons: Catawba College, A.B.; University of North Carolina, M.A.; Mathematics.

Bruce F. Griffith: Catawba College, A.B.; University of North Carolina, M.A.; History; International Relations Club, Advisor.

Nell Harden: Catawba College, A.B.; Duke University, M.A.; Graduate Study, Columbia University; English; Sayakini, Advisor.

Robert E. Hay: Queen's University, B.S.; McGill University, M.S., Ph.D.; Geology.

Paul C. Heckert: Catawba College, A.B.; Lancaster Theological Seminary, B.D.; Cornell University, M.S., Ph.D.; Sociology; Day Student, Advisor; Sigma Psi Sociology-Psychology Club, Advisor.

Jane P. Holt: Montreat College, B.S.; Emory University, M.S.; Graduate Study, University of Wisconsin; University of Oregon; Biology; Student Christian Association, Advisor.

Gerald L. Honaker: Rollins College, A.B.; University of North Carolina, M.A.; Indiana University, Ph.D.; Drama and Speech.

Raymond Jenkins: Cornell University, A.B.; Yale University, Ph.D.; English.

Ralph B. Johnson: Gustavus Adolphus College, A.B.; Columbia University, M.A.; University of Tennessee, M.A.; Mathematics; Business Manager of Student Christian Association, Advisor; Student Activities Committee, Advisor.

Jack C. Keeter: Berea College, A.B.; Appalachian State Teachers College, M.A.; Graduate Study, Rutgers University, Auburn University; Mathematics; Freshman Class Advisor.

Ardie L. Kelly: Lynchburg College, A.B.; University of North Carolina, M.S.LS.; Librarian

Daniel E. Kirk: Furman, University, B.S.; University of North Carolina, M.A.; Emory University, Ph.D.; Biology.

Nell Harden

Robert Hay

Paul Heckert

Jane Holt

Gerald Honaker

Raymond Jenkins

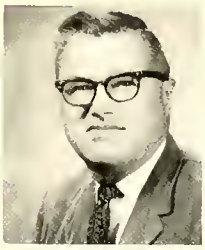

Ralph Johnson

Jack Keeter

Ardie Kelly

Daniel Kirk

Martha Kirkland: Catawba College, A.B.; University of North Carolina, M.Ed.; Education; Kappa Tau Kappa Advisor, Board of Review Advisor.

Hoyt M. McCachren: Catawba College, A.B.; University of Oregon, M.A., Drama; Manager of the College Community Center; Blue Masque Advisor.

Samuel A. Moir, Jr.; Appalachian State Teachers College, B.S., M.A.; Physical Education; Head Basketball Coach; Majors' Club Advisor.

J. Curtis Montgomery: University of North Carolina, A.B., M.Ed.; Education; Kappa Tau Kappa Advisor.

Lounell Mullis: University of North Carolina, B.S.S.A.; Southern Baptist Seminary, M.R.E.; George Peabody College, M.A.; Social Studies; Baptist Student Union Advisor; Campus Life Committee of the SCA Advisor.

Edmond B. Newell: University of Kentucky, B.S., M.S.; Graduate Study, University of Iowa, University of Louisville; Biology.

Joanne Norman: Indiana University, B.S., M.M.; Music.

Ray Oxendine: Catawba College, A.B.; Appalachian State Teachers College, M.A.; Physical Education; Assistant Football Coach, Head Baseball Coach; Majors' Club Advisor.

Daniel B. Plyler: Pfeiffer College, A.B.; University of North Carolina. M.A., Ph.D.; Biology.

Maurice C. Powers: Louisburg College, A.A.; University of North Carolina, A.B., M.S., Ph.D.; Graduate Study, Johns Hopkins University; Geology; Senior Class Advisor.

W. Guy Propst: Catawba College, A.B.; University of Pittsburgh, M.Ed.; Graduate Study, New York University; Commerce; Advertising Club Advisor, Legislative Board of the SGA Advisor.

William E. Rackley: East Carolina College, A.B.; Pennsylvania State University, M.A.; Drama.

S. Arnold Ramey: Appalachian State Teachers College, B.S., M.A.; Graduate Study, Colorado University, University of North Carolina; Education.

Richard A. Reitz: University of Kansas, A.B., M.A.; Graduate Study, University of North Carolina; Languages; Sigma Pi Alpha Advisor, SGA Advisor.

Patricia Ann Rice: Lenoir Rhyne College, A.B.; Appalachian State Teachers College, M.A.; Physical Education; Cheerleaders' Advisor; Campus Life Committee of the SCA Advisor; Student Activities Committee of the SGA Advisor; Women's Athletic Association Advisor; Majors' Club Advisor.

Hans E. Roemer: Ball State University, A.B.; Indiana University, M.A.; Western Reserve University, Ph.D.; Languages.

Martha Kirkland

Hoyt McCachren

Samuel Moir

Curtis Montgomery

Lounell Mullis

Bruce Newell

Joanne Norman

Ray Oxendine

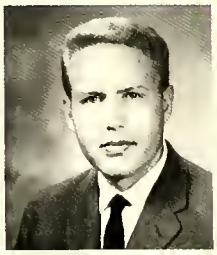

Daniel Plyler

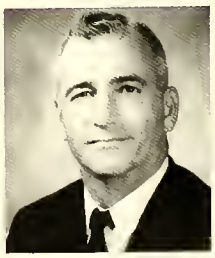

Maurice Powers

Guy Propst

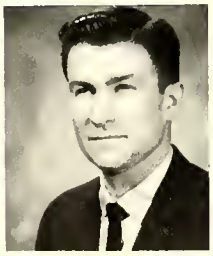

Wm. Rackley

Arnold Ramey

Richard Reitz

Patricia Rice

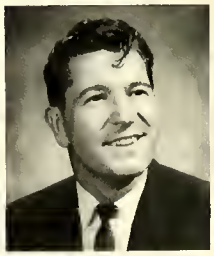

Hans Roemer

Earl Ruth

Elisabeth Scranton

Porter Seiwell

Donald Selby

Gregg Singer

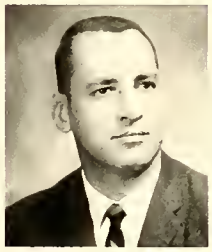

Harvey Stratton

Earl B. Ruth: University of North Carolina, A.B., M.A., Ph.D.; Head of Physical Education Department; Majors' Club Advisor.

Elisabeth Scranton: Mt. Union College, A.B., Columbia University, M.A.; graduate study, Boston University; Social Studies.

Porter W. Seiwell: Catawba College, A.B.; The Theological Seminary of the Evangelical and Reformed Church, Lancaster, Pa.; B.D.; Religious Education; Campus Pastor; Advisor of the SCA.

Donald J. Selby: William Jewell College, A.B.; Andover Newton Theological School, B. D.; Boston University, Ph.D; Religion.

Charles Gregg Singer: Haverford College, A.B.; University of Pennsylvania, M.A., Ph.D.; Social Studies.

Harvey Stratton: Catawba College, A.B.; University of North Carolina, M.A.; Physical Education; Head Football Coach; Director of Intercollegiate Athletics; Majors' Club Advisor.

William W. Suggs: University of Cincinnati College Conservatory, B.M., M.M.; Music.

Ja-Cy Thomas; Southern Illinois University, B.S., M.S.; graduate study; Commerce; Advisor of Accounting Club, Advertising Club.

Charles C. Thompson: University of Colorado, M.B.A.; Commerce.

Bruce A. Wentz: Franklin and Marshall College, A.B.; Theological Seminary of the Reformed Church in the United States, B.D.; Johns Hopkins University, Ph.D.; Professor Emeritus of Philosophy and Psychology; Goethean Literary Society at Franklin and Marshall College.

Frances D. Wentz: Catawba College, A.B.; Columbia University, B.S.; Assistant Librarian.

James K. West: Lynchburg College, A.B.; Southern Baptist Theological Seminary, B.D.; Vanderbilt University, Ph.D.; Religion; Student Activities Committee Advisor; Religious Life Committee of the SCA Advisor.

John C. Whitfield: Davidson College, B.S.; University of North Carolina, M.S.W.; Social Studies.

Marvin D. Wigginton: University of Louisville, A.B.; Louisiana State University, M.A.; Columbia University, Ed.D.; Music.

Millard F. Wilson: University of Florida, B.A.E., M.A.E.; graduate study, Duke University; Commerce; Advisor of Accounting Club, Advertising Club.

Johnny L. Young: Catawba College, A.B.; University of North Carolina, M.A., Ph.D.; graduate study, University of Lille, France; Languages; Advisor of Sigma Pi Alpha.

Not Pictured
Peter Cooper, Reid Jann.

Wm. Suggs

Ja - Cy Thomas

Charles Thompson

Bruce Wentz

Frances Wentz

James King West

John Whitfield

Marvin Wiggington

Millard Wilson

Johnny Young

STUDENT LIFE

September Brings Catawba

To Life

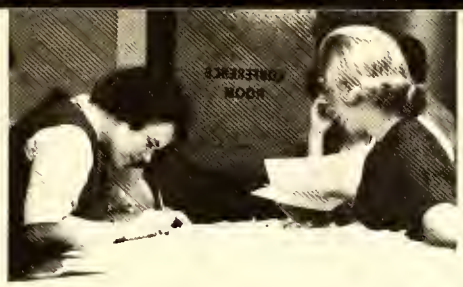

President's reception serves as formal salute to new students . . . Registration is first academic duty . . . Students get acquainted at many dances held in opening month . . . Clubs and organizations hold introductory meetings . . . Traditional frosh-sophomore rivalry is exemplified in impromptu girl's football game . . . Freshmen go through the raps at orientation and rat court.

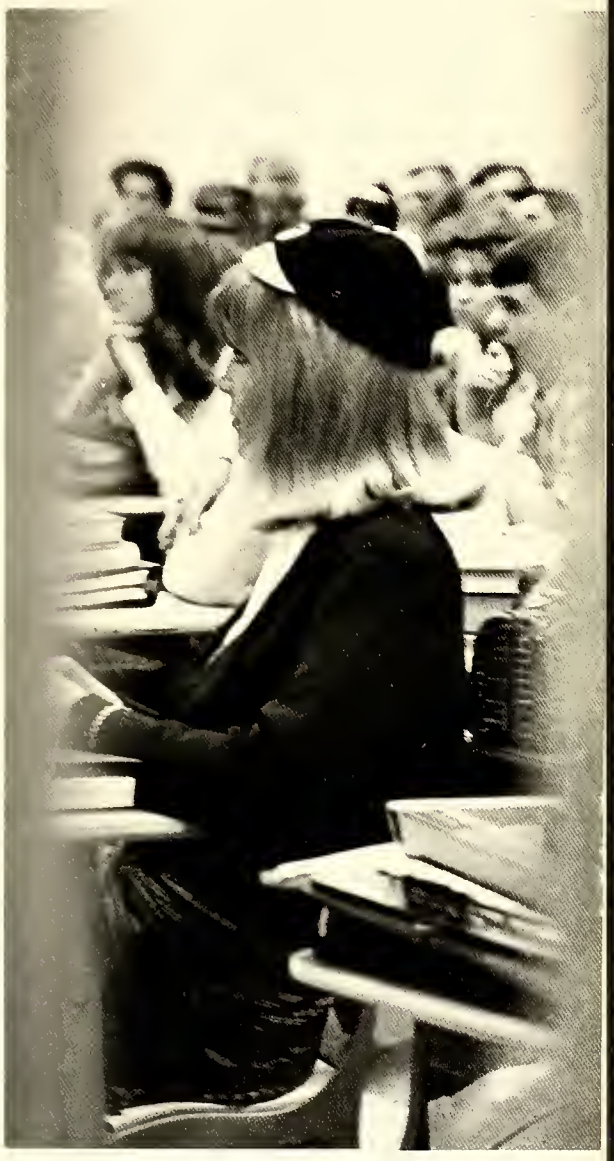

Homecoming Festivities

Enthusiastic students diligently prepare topical displays ... Vivid decorations enliven the campus ... Homecoming Day brings alumni and visitors to renew acquaintances and cheer team on ... Sounding of bell proclaims victory ... Tripjacks climax the day's festivities ... Busy month also brings enlightening performance of Harkness ballet.

Highlight October

70936

November: Gridiron

Thrills, A Spirited Campus

Bonfire blazes for gridiron glories . . . Same winning spirit is carried through in Catawba-Livingstone clash . . . Warm days of November invite co-eds for a stroll in the leaves . . . Square dance provides change-of-pace entertainment . . . Four Seasons perform in Keppel Auditorium.

" 'Tis The Season

December is a short but busy month on the Catawba campus . . . With decoration of the tree, thoughts turn to Christmas and a long-awaited vacation . . . Students make plans for the trip home by bus, train, plane or thumb.

To Be Jolly"

January Snow Blankets Campus

January brings students back to the "old grind" . . . Tensions mount as exam time approaches and students industriously plunge into their studies . . . Work is interrupted when campus is hit by a large snowfall . . . Trips to the library are replaced by romps in the snow . . . Fans laud individual and team efforts on the basketball court.

February:

Prelude To Spring

The Valentine's dance ends too early . . . Couples continue with renewed vitality in front of S-R dorm . . . During self-defense course safety-minded participants practice "the kick" . . . Junior class finds talented students to compete for TV appearance . . . Co-eds head for the sundeck during premature spell of warm weather.

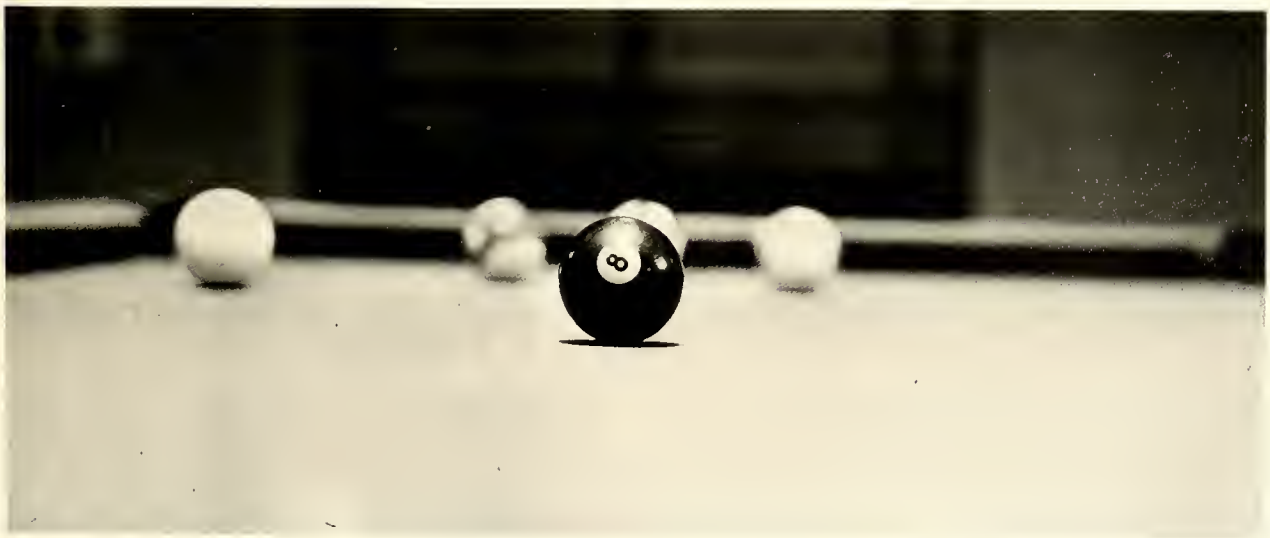

CLASSES

Freshman Class Officers

Barry Crawford — President

Cindy McGinnis — Secretary

Mr. Keeter — Advisor

Larry Taylor — Vice President

Rock Zamiello — Treasurer

Amy Snow Adams
Kernersville

James Nathaniel Albright, Jr.
Kannapolis

Freshmen humble themselves and kneel in order to have their name cards graced with the signatures of upperclassmen. Sore knees were results.

Susan Lee Alleger
Haddonfield, N. J.

Clara Jean Allred
Lexington

Gregory David Anderson
Arlington, Va.

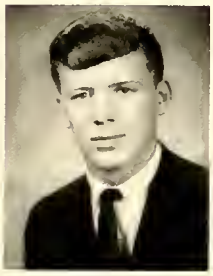

Richard Hunter Armstrong
Belmont

Sarah Catherine Auman
Seagrove

Beverly Ann Baggett
Randleman

Robert Craig Baker
Hanover, Pa.

Thomas Lowery Ballard
Hamlet

Sally Laura Barbee
Lexington

Don Thompson Barnes
Salisbury

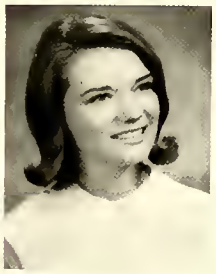

Sue Carolyn Barringer
Mt. Pleasant

William Edward Bartholomew
Lansdale, Pa.

Lee Edward Bartels
Somerdale, N. J.

Spurgeon Edwin Beattie, Jr.
Salisbury

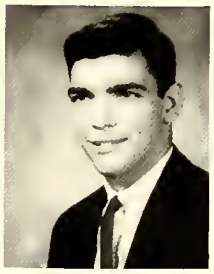

William Leslie Beckman
Kensington, Md.

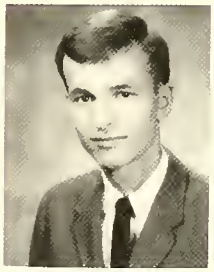

Norman James Bentz
Hagerstown, Md.

Susan Duffield Bitner
Shiremanstown, Pa.

The freshman girls adorned with war paint and feathers test their physical force in a "Tug of War."

Sue McCoy Blackwelder
Concord

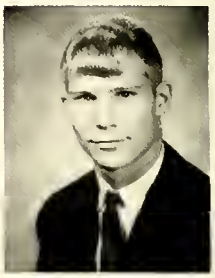

Walter Malcolm Blalock
Salisbury

Susan Bradley Blitch
Tampa, Fla.

James Loyal Boger
Salisbury

Calvin Lester Brinkley, Jr.
Lexington

Nancy Kathryn Britton
Reading, Pa.

Wendy Allison Brown
Fairfax, Va.

Leslie Drew Bule
Winston-Salem

Lawrence Sylvester Bullock
Mt. Airy

Bruce Wayne Bundy
Bridgeton, Pa.

Pamela Jane Burcham
Orrtanna, Pa.

William Franklin Burton, III
Brown Summit

Jerry Aaron Butler
Burlington

Barbara Ann Cahill
Greensboro

Benjamin Franklin Callahan
Mt. Pleasant

Joseph Randall Campbell
Woodleaf

Thomas William Capogreca
Miami, Fla.

Gwynn Spaeth Carnall
Lansdale, Pa.

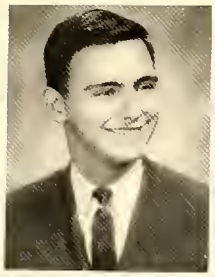

Paul Carpenter, Jr.
Concord

Judith Anne Carroll
Winston-Salem

Brenda Joyce Challis
Spencer

Phyllis Louise Chatlos
Emmitsburg, Md.

Maria Teresa Clark
Burlington

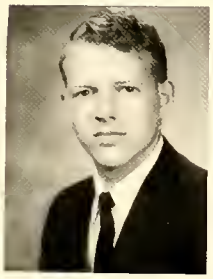

Max Terry Collins
China Grove

Janet Corriher
China Grove

Nancy Lynn Cromer
Hanover, Pa.

Ronald Wayne Crossett
Salisbury

Cornelia Kate Crotts
Lexington

Deborah Sue Daye
Virginia Beach, Va.

Martha Joanne Deitch
Oakmont, Pa.

Carol Lynne Dettinger
York, Pa.

Albert Barron Dinkins
Salisbury

Anthony Joseph Dobrowolski
Swedesboro, N. J.

Charles Robert Drennan
Salisbury

Glenn Torrence Eagle
Rockwell

Dallas Lynn Edmundson
Salisbury

Bagga Pedersen, the student from Denmark, was heartily welcomed to the freshman class.

Freshmen stopped traffic as they marched down the street on Hey Day.

Scott Lind Egolf
Douglassville, Pa.

Judith Ann Eller
Salisbury

Edward Travis Elrod
Spencer

Van Wilbern Elrod
Spencer

Bonnie Jeannine Eskridge
Parksley, Va.

Anne Carolyn Esterline
Elizabethville, Pa.

George Leslie Faircloth
Fairfax, Va.

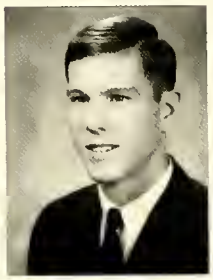

Kirby Brent Faulk
Greensboro

Charles Werner Faure
Woodbury, N. J.

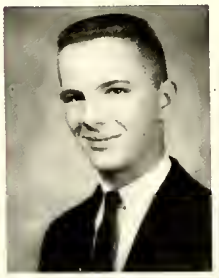

Gary Marselle Fesperman
Salisbury

Gloria Jean Fisher
Lake Toxaway

Christine Abel Fleming
Haddonfield, N. J.

Andrew Gerard Flory
Brick Township, N. J.

Walter Franklin Fowler
Salisbury

Robert Edward Foy, Jr.
Mt. Airy

Greg David Frost
Maplewood, N. J.

James Michael Furches
Winston-Salem

Reyna Mireya Garcia
San Pedro Sula, Honduras

Cathy Jo Gingrich
Annville, Pa.

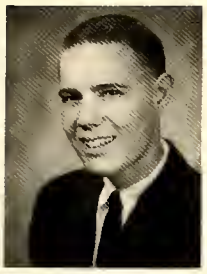

Walter Michael Golnick, Jr.
Rockville, Md.

Leslie Jeanne Gorn
Arlington, Va.

Carol Lee Graham
Winston-Salem

Lennetta Jean Graham
Mt. Ulla

Jan Stephen Gray
Salisbury

Ruth Marie Groman
Allentown, Pa.

James Howard Gudger
Mooresville

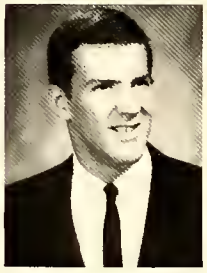

Bruce Warren Gurney
Westville, N. J.

Judith Elizabeth Guthrie
Durham

Glenda Ruth Hagei
Mooresville

Galen Eugene Hahn
Fredrick, Md.

Elliott Haines, III
Myersville, Md.

John David Halliwell
Clementon, N. J.

Richard Glenn Harwood
Wadesboro

Dexter Lee Hayes
North Wilkesboro

Norman Byard Hedrick, Jr.
Lexington

Patricia Lynn Heffner
Salisbury

William Paul Henkel
Statesville

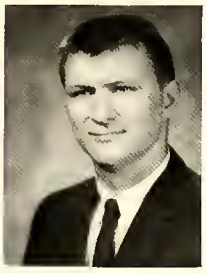

William Franklin Higgins
Burlington

Talmadge Leander Hill
Winston-Salem

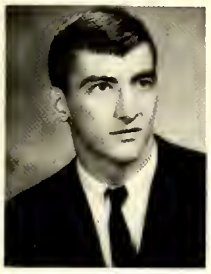

Michael Wayne Hillard
Salisbury

Gary Keith Holby
Sharon, Pa.

John Montgomery Holmes
Badin

Bert Raymond Honeycutt, Jr.
Mooresville

Judith Ellen Horner
Springfield, Va.

Linda Annette Hulvey
Harrisonburg, Va.

Ileen Emily Hunt
Oakboro

Robert Henry Hunt
North Plainfield, N. J.

Timothy Alan Hutchins
Kernersville

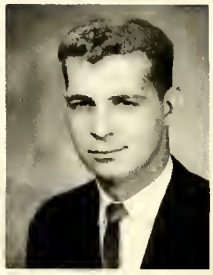

Donnie Edward Jacobs
Salisbury

Brenda Kaye Johnson
Winston-Salem

Phyllis Elaine Johnson
Winston-Salem

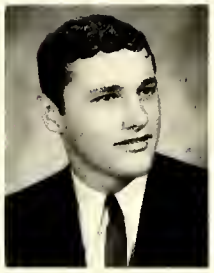

Floyd Paul Jones
York, Pa.

Glenda Beaver Jones
Salisbury

Rutherford Hayes Jones, Jr.
Lexington

Trudy Anne Jones
Rocky Mount

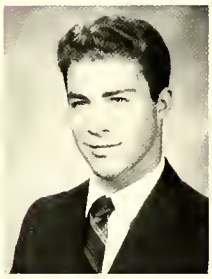

George Allen Kaufman
Lansdale, Pa.

Glenn Robert Kendall
Bernardsville, N. J.

Larry James Kirkman
Mt. Airy, N. C.

Diane Louise Koch
Stroudsburg, Pa.

Gary Stephen Kochman
Hagerstown, Md.

"I love upperclassmen with a deep, dark, purple passion."

Philip Gene Koehler
Rohrerstown, Pa.

Diane Geye Kulp
Hatfield, Pa.

Jerry Wayne Lambert
Kannapolis

Camille Christine Lane
Woodbury, N. J.

Freshmen were always found in their reserved seats at the home games cheering their team to victory.

Barbara Jo Lawrence
Lexington

Roger Jay Leab
Barber

Linda Gail Lefler
Rockwell

Roy William Leinbach
Newton

Harriet Ann Leithiser
Columbia, Pa.

Cedonia Gay Leonard
Lexington

Donald Weston Leonard, Jr.
Lexington

Rita Louise Leonard
Lexington

Marylyn Sue Lesser
Bradenton, Fla.

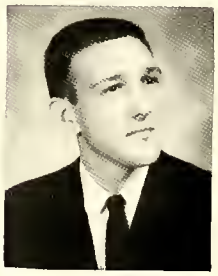

David Lee Linker
Rockwell

Janet Elizabeth Lowder
China Grove

Susan Jane Macaulay
Charlotte

Carol Anne Mallard
Lexington

Donald Watson Maness
Greensboro

Jeffrey Howard Manz
Irvington, N. J.

The freshmen gathered in front of the Ad Building to receive last minute instructions for the parade. The adorable dinks, the many name cards, and the attractive "nighties" brought stares from observers.

Ronald Eugene Markle
Hanover, Pa.

Richard Deane Marlin
Salisbury

David Nathaniel Martin
Kannapolis

Mitchell White Matthews
Advance

Philip Alan May
Bethesda, Md.

Shirley Annette McCaskill
Salisbury

Joseph Harvey McDowell
Salisbury

Cynthia Clyde McGinnis
Kannapolis

Ronald Ridings McKinney
Lexington

Cynthia Elizabeth Mills
Lexington

Laura Kathryn Millsaps
Mooresville

Lewis Winfield Moore, Jr.
Broadstone, N. J.

Timothy Linville Morgan
Winston-Salem

Evelyn Lea Moricle
Reidsville

Robert Verelle Moss, III
Lancaster, Pa.

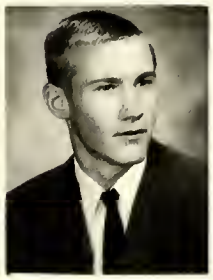

Nolan Brooks Motsinger
Kernersville

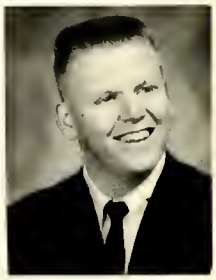

George Edwin Muse, Jr.
Statesville

Ernest Linwood Myers, III
Fredrick, Md.

Linda Sue Myers
Hanover, Pa.

Barbara Jo Neil
Millersville, Pa.

Valerie Ann Oliphant
Mooresville

Nancy Lee Owens
Mt. Ulla

Glenn Darrel Parks
Salisbury

Howard Milton Paynter, Jr.
Clementon, N. J.

Bagga Ulrikka H. Pederson
Marilo, Denmark

Dewey Anthony Petree
Lexington

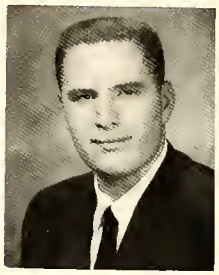

James Franklin Pierce
Highstown, N. J.

Richard Allen Pincus
Laurel Springs, N. J.

Donna Lee Poloff
Bridgeton, N. J.

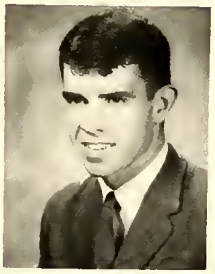

Thomas Alan Poole
Bahama

Manchie Bowen Poore
Mooresville

Edwin Stuart Powell
Reidsville

"What madness is this?" Seems to be the thought of this young bystander as he curiously watched freshmen slowly marching to Shuford Field.

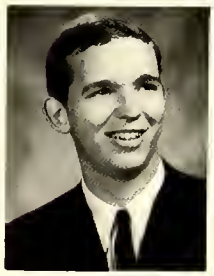

Thomas Edward Pridgen
Salisbury

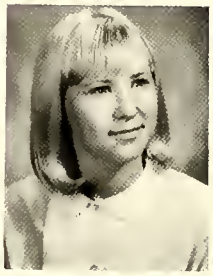

Elaine Suzette Price
Fayetteville

Jo Anne Quackenbush
Southport

Raymond Reed Quinn
Atlanta, Ga

Thomas Edward Quinton
Audubon, N. J.

Judith Vick Rainey
Flemington, N. J.

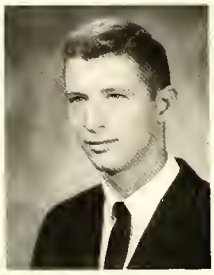

Robert Elmore Randall
Kernersville

Virginia Alice Ray
Burlington

Robert Roy Redden, Jr.
Salisbury

Nancy Parks Ridenhour
Salisbury

Bobbie Sue Robbins
Granite Quarry

Linda Anne Roberts
Portsmouth, Va.

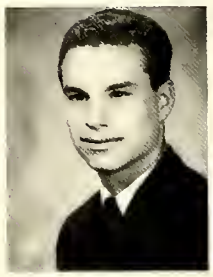

Ralph Luther Robertson, Jr.
Westminster, Md.

Sherry Jean Robinson
Mooresville

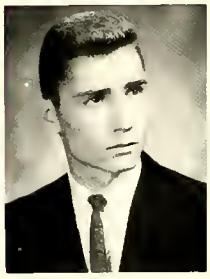

George James Rose
National Park, N. J.

Jere Kaye Rowe
Silver Spring, Md.

Alice Ruth Rudisill
Lincolnton

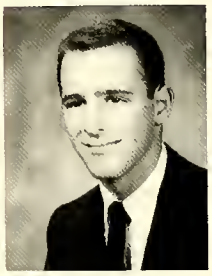

Frederick Robert Sacks
Moorestown, N. J.

Andrea Morrow Scheurer
Falls Church, Va.

Daniel Kenneth Schweitzer
Bridgeton, N. J.

Jonnice Michelle Scott
Mooresville

Brenda Louise Shadrick
Salisbury

Paula Kay Shafer
Middletown, Md.

Michael David Shell
China Grove

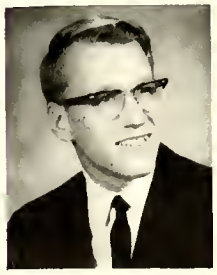

Philip Martin Shenk
Mannaheim, Pa.

Janie Marie Shoaf
Lexington

Lois Ann Shook
Hickory

Nancy Joe Showalter
Oakton, Va.

Thomas Locke Shuping
Salisbury

Dennis Robert Sine
Green Lane, Pa.

Nancy Ruth Smith
Lansdale, Pa.

Freshman girls visit canteen to supplement cafeteria food.

Griffin Scott Smoot
Salisbury

Cheryl Suzanne Spiese
East Petersburg, Pa.

Robert Edward Stebbins
West Haven, Conn.

Terry Stoner
Salisbury

Martha Frances Stout
Salisbury

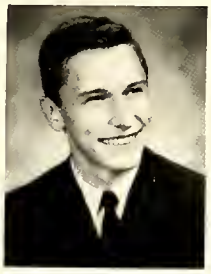

Mark E. Straub, Jr.
Millersburg, Pa.

DeWhitt Conway Stroud
Harmony

Clarence Linford Stumb
Quakerstown, Pa.

Harrison Benjamin Swander
Seabrook, N. J.

David Robert Swartz
Severna Park, Md.

Sylvia Jean Talbert
Salisbury

Harold William Tatum
Medford Lakes, N. J.

Larry Wilson Taylor
Lenoir

Carol Burnham Teel
North Andover, Mass.

Ethel Frances Thomas
New Cumberland, Pa.

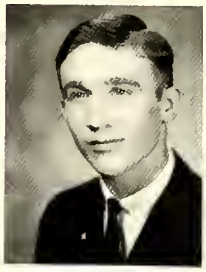

Royce Van Thomason
Salisbury

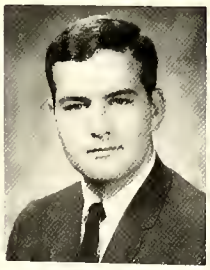

David Glenn Thompson
Lincolnton

As part of their orientation, the freshmen find themselves playing games on the tennis courts to amuse the upperclassmen and evidently themselves also.

Judith Alice Tomer
North Arlington, Va.

Robert Eugene Tomlinson
Alexandria, Va.

Jesse Eugene Trawick, Jr.
Salisbury

Thomas Lee Treadwell, Jr.
Naples, Fla.

John Watson Tulloss, III
Knoxville, Tenn.

Juanita Lee Turcotte
Kannapolis

John Frank Van Deman
Ocean Point, N. J.

Wayne Whitley Vellines
Salisbury

Rebecca Doreen Waddell
Concord

Lyndall Jane Wagner
East Spencer

Harold Steele Wales, Jr.
Fawn Grove, Pa.

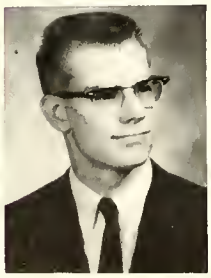

William Evans Walsh
Lancaster, Pa.

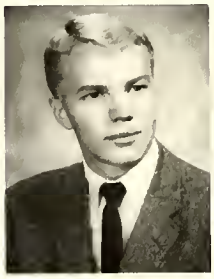

Daniel Luther Warfel
Millersburg, Pa.

Joyce Kay Washam
China Grove

John Carl Webster
Statesville

Ernest Karl Whitener, III
Clemmons

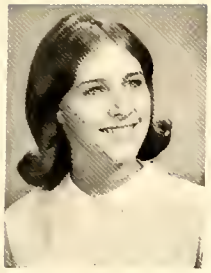

Karen Marie Whitener
Salisbury

Rose Deborah Wiley
Taneytown, Md.

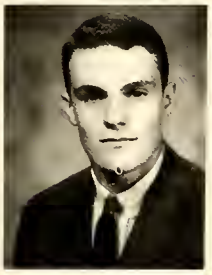

John Kermit Willett, Jr.
China Grove

Monte Jay Wilson
Mocksville

Marlene Annette Winecoff
Salisbury

Richard Wayne Wolvarton
Westville, N. J.

Priscilla Jean Woodford
Spring Lake, Mich.

Kenneth Eugene Yearick
Beaufort

Theodore Douglas Young
Winston-Salem

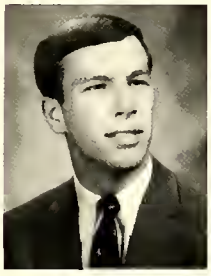

Robert Francis Zammiello
Gastonia

Many times along the route of the Hey Day parade, the freshmen kneeled and joyously sang the songs glorifying the slave-driving upperclassmen.

Jenna Rays puzzled expression is one experienced by frosh during their first days.

Calvin James Zimmerman
Berlin, Pa.

Sophomore Class Officers

John Hostetter — Vice-President

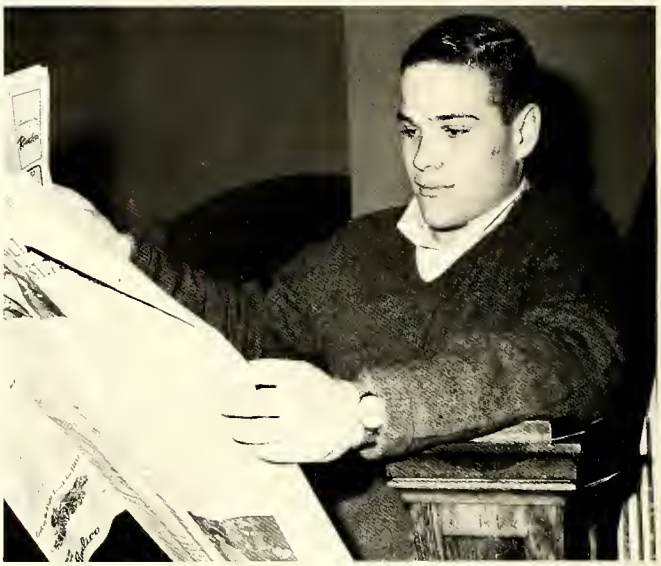

Fred Garman — President

Mr. Bruce Griffith — Advisor

Martha Parker — Treasurer

Teresa Wilson — Secretary

John Mervale Adams, Jr.
Lansdale, Pa.

James Claude Anderson
Kannapolis

Noreen Elizabeth Anstine
York, Pa.

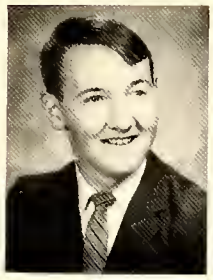

Daniel William Arthur
Waynesboro, Pa.

Sandra June Asbury
Glen Rock, N. J.

Edward Milton Athey
Chestertown, Md.

Esteline Martha Bacon
Salem, N. J.

Linda Lee Baker
Hampton, Va.

Margaret Anna Baldwin
York, Pa.

Barbara Josephine Barringer
Conover

Beverly Ann Battis
Wilmington, Del.

Mary Helen Bear
Hamburg, Pa.

Stephen Merrill Berry
Boonsboro, Md.

Lucy Rosetta Blackwelder
Concord

Julia Ann Bland
Bethesda, Md.

Helen Lowder Boal
Wake Forest

Gail Elizabeth Bolick
Maiden

Jeanne Louise Borschel
Kinston

Alfred Read Boulden
New Castle, Del.

Mike Cady demonstrates the way to get an A.

Sue Collins and Bob Costic are among the many couples enjoying a dance in the Crystal Cage.

Beth Arlene Boyer
Harrisburg, Pa.

Caryl Annette Boyer
Rochester, N. Y.

Mills Yoder Bridges
Cleveland

Mildred Dean Brock
Statesville

Nancy Anne Brooks
Edison, N. J.

Sheryl Jean Brown
Winston-Salem

Janice Ann Bundick
Merchantville, N. J.

Shelby Leon Burleson, Jr.
Albemarle

Michael Raymond Cady
Washington, D. C.

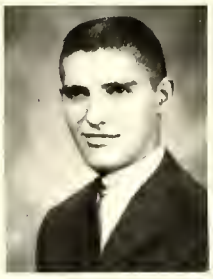

Barry Layton Carmine
Laurel, Del.

Stephanie Louise Castle
Williamsport, Md.

Howard James Cauthen
Statesville

Nodghia Lee Clark
New London

Susan Roegene Collins
Arlington, Va.

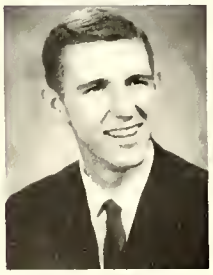

Stephen Douglas Corriher
China Grove

Robert Lee Costic
McAdoo, Pa.

Tina Dianne Craver
Lexington

Alan Louis Csontos
Wharton, N. J.

John Joseph Cunnion, III
Magnolia, N. J.

James Edward Cutcliffe, III
Holden, Mass.

Dianne Daigle
Arlington, Va.

Gary Martin Diehl
Harrisonburg, Va.

Mary Carol Dobey
Arlington, Va.

Wesley Carroll Dunlap
Philadelphia, Pa.

George Smith Dunlop
Philadelphia, Pa.

Robert Bruce Ebersole
Paradise, Pa.

Alice Edwards
Albemarle

Margaret Dianne Edwards
Sherrill's Ford

Michael Charles Ellis
Laurel, Del.

Sandra Lee Epperson
Elon College

Bonnie Barnhardt Eubanks
Salisbury

Joseph Jeffrey Faulk
Greensboro

Patricia Estelle Fitts
Ridgewood, N. J.

Owen Guilford Foster
South Plainfield, N. J.

Bradoak Robert Frazier
Butler, Pa.

Judith Ellen Fry
China Grove

Ronald Emmett Gamrot
Pittsburgh, Pa.

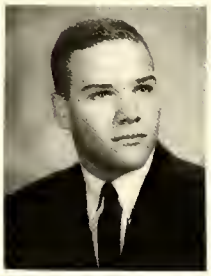

J. Frederick Garman
Lancaster, Pa.

Billie Laura Gibbons
Kannapolis

Sharon Kay Goble
Newton

Vickie Suzanne Goddard
Lancaster, Pa.

Gayle Patricia Gormsen
Blacksburg, Va.

Jimmy Lee Graham
Warrenton, Va.

Linda Lee Greathouse
Rockville, Md.

Bruce B. Griffiths
Woodbury, N. J.

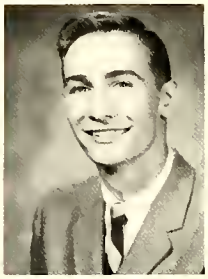

Robert Wayne Hager
Salisbury

John Grayson Hamilton
Boonville

Karen Beth Harmon
Lykens, Pa.

Robert Dennis Harting
Denver, Pa.

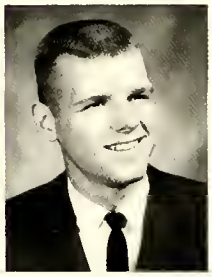

Johnny Ford Harwood
New London

Janet Elaine Hawley
Pennsaukin, N. J.

Thomas Taylor Heckenluber
Arendtsville, Pa.

Kilbourne Adams Henry
Mt. Airy

Julia Connor Hester
Conover

Loyd Eugene Hill
Salisbury

Clegg Blalock Honeycutt
Salisbury

Teresa Marie Hoover
York, Pa.

Leslie Candith Hord
Mooresville

John Richard Hostetter
Hanover, Pa.

Tom Andrew Hughes
Franklin, N. Y.

Carol Jayne Hulbert
Allentown, Pa.

Kathleen Mary Hurry
Atco, N. J.

Linda Hoke Hutchinson
Charlotte

Gloria Jean Jenkins
Lexington

Karl William Jones
York, Pa.

John Elliott Joslin
Swansea, Mass.

James Stephen Kacmar
Uniontown, Pa.

Ken Wicker Kambis
Richmond, Va.

Barbara Louise Kann
Gettsburg, Pa.

Susan Karamessines
Falls Church, Va.

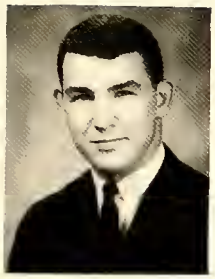

Harry Wilson Keppley, Jr.
Womelsdorf, Pa.

Laura Jeanne Kerr
Newton

Nancy Killip
Hedford, N. J.

Susan Elizabeth Kimrey
Norwood

Gretchen Ruth Kirk
Oxford, Pa.

Richard Kluttz
Salisbury

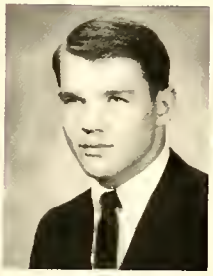

Edward Larry Koontz
Littlestown, Pa.

Lois Ruth Kornberger
Cherry Hill, N. J.

Fred Garman and John Hostetter prepare the decorations for the Sophomore-Senior Dance.

Timothy Council Kraus
Baltimore, Md.

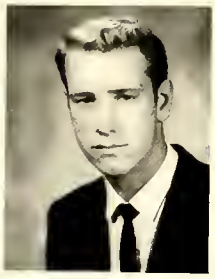

Robert Bascom Landrum
Whitestone, N. Y.

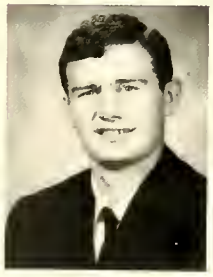

Jack Robert Lanning
Salisbury

Jeanne Nagle Lausch
Reading, Pa.

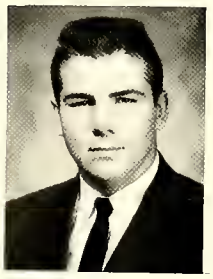

Kenneth Ray Leazer
Salisbury

David Fredrik Lee
West Hartford, Conn.

Nancy Kay Leinbach
Newton

William Henry Lentz
Mt. Ulla

Tessa Sheron Lesley
Faith

Robert Clinton Little
Kannapolis

E. J. Long
Lexington

Joyce Lynn Madara
Salem, N. J.

Catherine Louise McCorkel
Lancaster, Pa.

Joyce Charlotte McDermott
Wyckoff, N. J.

Ellen McDowell
Dallastown, Pa.

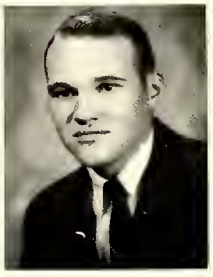

Larry Hilton McGougan
St. Pauls

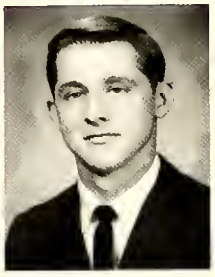

Dale Patrick McIntosh
Salisbury

Joseph Asher McLellan
Rockville, Md.

Sharon Kathleen Miller
Frederick, Md.

Stanley Douglas Miller
Lancaster, Pa.

Susan Elizabeth Miller
York, Pa.

Jacquelin Lee Modisette
Belmont

Marilyn Ruth Moore
Ft. Lauderdale, Fla.

Carol Wright Morton
Media, Pa.

Sarah Ellen Moss
Salisbury

Sara Allison Murphy
Rehoboth Beach, Del.

Eddie Hilbert Myers
Salisbury

Charles Anderson Noell, Jr.
Winston-Salem

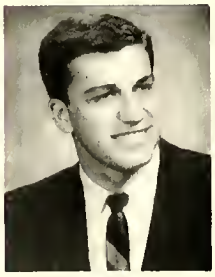

Robert Charles Nonnemacher
Stroudsburg, Pa.

Martha Bacon conscientiously takes notes in class, a pastime "enjoyed" by all of Catawba's students.

Thomas Clark Olds
New Castle, Del.

John Philip Olweiler
Elizabethtown, Pa.

Martha Lee Parker
Charlotte

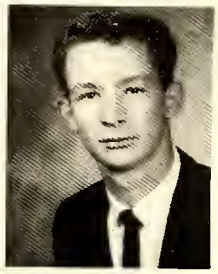

Harry Andrew Peeler, Jr.
Faith

David Marion Pexton
Springfield, Va.

John Gibson Prouty
York, Pa.

Donna Margaret Rabenhorst
Silver Spring, Md.

Pamela Jean Randolph
Concord

Jean Sidney Reid
Denton

Judith Victoria Roberts
Salisbury

Carol Ervin Rouzer (Mrs.)
Salisbury

David William Rowlands
Danielsville, Pa.

Bettie Jane Schnoor
Mountain Lakes, N. J.

Mary Shelton Schofield
Durham

Sandra Dianne Sherrill
Sherrill's Ford

Terry Franklin Shive
Salisbury

John Everette Shoaf
Salisbury

Richard Earle Shoaf
Spencer

William Arthur Shockley
Southern Pines

Archie Whiting Shuford
Hickory

Helen Joyce Sifford
Salisbury

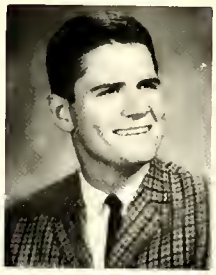

Steven Victor Sigmon
Kernersville

Dolores Ann Sloan
China Grove

Carol Jean Smith
Salisbury

Malcolm Mitchell Smith
Salisbury

Thomas Watson Smith
Schenectady, N. Y.

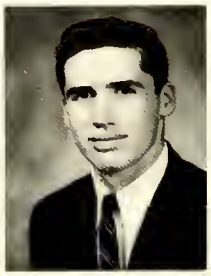

David Troy Snyder
Summerdale, Pa.

Carol Lynn Spoerl
Pennsauken, N. J.

Charles Sherwood Spry
Lexington

Nancy Fletcher Stein
College Park, Md.

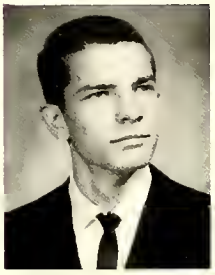

Frederick Michael Stoessel
Salisbury

Jeffrey Craig Stonesifer
Hanover, Pa.

Ned Leslie Story, Jr.
Salisbury

William Alton Teague
Mocksville

Mary Susan Thornett
McLean, Va.

Craig Marshall Thrash
Berwick, Pa.

Kenneth Aaron Trexler
Salisbury

Daniel Franklin Tuckerman
Funkstown, Md.

George Edward Tyson
Fernandina Beach, Fla.

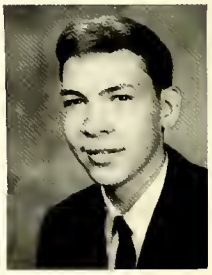

Harry Seeley Veale
Bridgeton, N. J.

Lawrence Bernard Velten
Suitland, Md.

M. David Walthour
Jeannette, Pa.

Jimmy Robert Watkins
Albemarle

Toni Leigh Watson
Salisbury

Lynda Kathleen Weant
Salisbury

Robert William Weidner
Allentown, Pa.

William Thomas Wheeler
Shamokin, Pa.

Cynthia Anne Whisenant
Maiden

Wade Clifford White
Norristown, Pa.

John Hugh Whitlatch, Jr.
Winston-Salem

Linda Christine Wiley
Elliott City, Md.

William McLelland Wilhelm
Mooresville

Kay Kristin Williams
Hickory

Margaret Claire Wilson
Charlotte

Teresa Ann Wilson
High Point

Roger John Witmer
Millersburg, Pa.

Cynthia Mae Workman
Lexington

Edna Kathryn Worthington
Hagerstown, Md.

Katharine Isabelle Wright
Winston-Salem

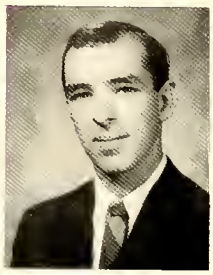

David Austin Young
Stony Brook, N. Y.

George Zane
Bridgeport, N. J.

Harold Wayne Hinshaw
Randleman

Jeff Manz, Leon Burleson, John Hostetter, Skip Henry, and Ken Kambis are the versatile members of the widely acclaimed rock 'n roll group at Catawba—The Studs.

Junior Class Officers

Ken Teunon — President

Bruce Stuck — Treasurer

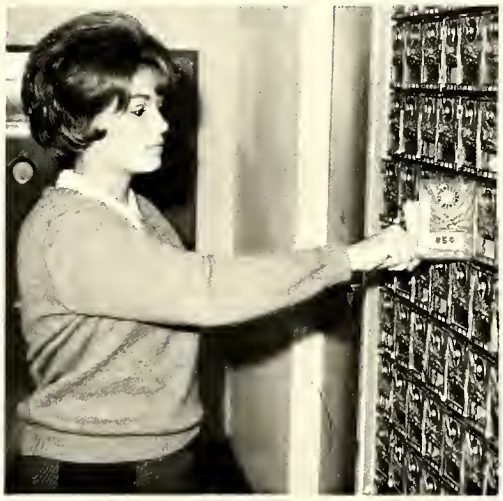

Peggi Crunkilton — Vice President

Lynne Sliney — Secretary

Dr. Johnny Young — Advisor

Julia Carol Abendschein
Washington, D. C.

Margaret Ann Adams
Concord

Ellen Rebecca Agner
Salisbury

Marianna Maria Alexander
Stony Pont

Donna Summers performs at Homecoming halftime.

Charles Vernon Andrews
Salisbury

Henry Clinger Armstrong
Runnemede, N. J.

Brenda Lea Bame
Carolina Beach

Martha Elizabeth Barnhardt
Salisbury

Susan R. Bast
Pottstown, Pa.

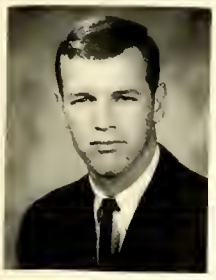

Virgil Vance Bernhardt
Salisbury

William Victor Berry
Annville, Pa.

Jonas Reid Bradshaw
Landis

Donna Lynn Breitenstein
Boca Raton, Fla.

Carol Anne Brinkley
Salisbury

Linda Paulette Brown
Bartow, Fla.

Margaret Annette Brown
Harmony

Sammy Kaye Bryant
Erwin

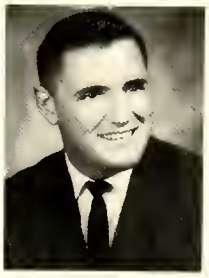

Joseph Michael Burfield
St. Marys, Pa.

Julia Olivia Carpenter
Salisbury

Janice Caron Cochran
Concord

Elaine Louise Colgan
Wrightstown, N. J.

Margaret Ann Crunkilton
Arlington, Va.

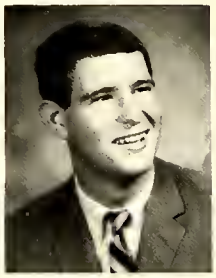

Tony Ray Deal
China Grove

Larry Athens Dennis
New London

Dorothy Jean Drennan
Salisbury

Billy Lee Dwiggins
Mocksville

Venita B. Dwiggins (Mrs.)
Mocksville

William Charles Eason
Monroe

Telka M. Elium (Mrs.)
Salisbury

Robert Vernon Eller
Granite Quarry

Madelyn Emerson
Salisbury

Helen Jane Ertl
Harrisburg

William Ernest Evans
Mocksville

Barbara Mary Featro
Summit Hill, Pa.

The Junior Class officers meet to discuss plans for their candy sale.

Jean Marion Fidler (Mrs.)
Concord

Roddy Reid Fisher
Concord

Thomas Michael Fisher
Philadelphia, Pa.

Everett Owen Fulk
Pinnacle

Forrest Robert Gauker
Reading, Pa.

Reginald Leon Gobble
Salisbury

Gary Ronald Goetz
Chambersburg, Pa.

Ruby K. Goodman (Mrs.)
Spencer

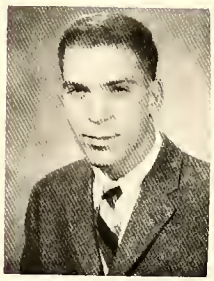

Lawrence Albert Gowens
Pfafftown

Mary Ann Green
Winston-Salem

Mona Sue Green
Thomasville

Steven Gale Grubbs
Newport News, Va.

Thomas Joseph Halpin
Westfield, N. J.

Leon Felton Hamlin
Roxboro

Russell Earl Hand
Atco, N. J.

Kenneth Edward Heidler
Salisbury

Richard Heist
Birdsboro, Pa.

Frederick Kent Hesse
Telford, Pa.

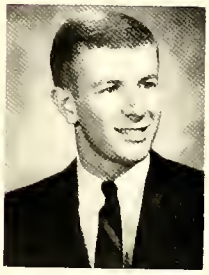

John Konrad Heyl
Allentown, Pa.

Brian Leigh Hill
Manchester Depot, Vt.

Sandra Jean Hill
Terrell

Peggy Louisa Hille
Philadelpbia, Pa.

Ruth Karriker Hodge
Bear Poplar

Anne Marie Hoffner
Salisbury

Peter Farrington Holbrook
Hampden-Sydney, Va.

Linda Kaye Horner
Salisbury

Nellie Cathern Howell
Albemarle

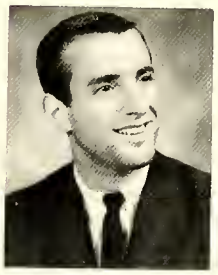

William Alec Humphrey
Old Brookville, N. Y.

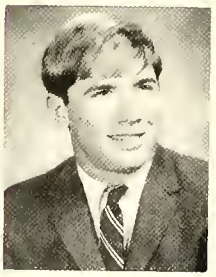

Craig McClellan Ingram
Hagerstown, Md.

Ollvia Gale Jessup
Liberty

Nerius Fred Jordan, Jr.
Salisbury

Phillip James Kirk, Jr.
Salisbury

Sylvia Smith Kobulnicky
Kannapolis

Sandra Joan Koehler
Rohrestown, Pa.

Ashley B. Kohler
York, Pa.

Sylvia Dawn Koonts
Lexington

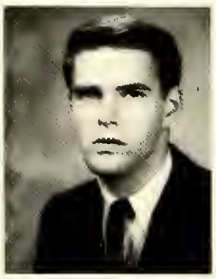

Richard Brooks Laimbeer
Media, Pa.

Dennis Jeff Landreth
Winston-Salem

John Wesley Lee
West Hartford, Conn.

Johnnie William Lengel
Yukon, Pa.

Helen Beach Lentz (Mrs.)
Salisbury

Susan Glover Lippard (Mrs.)
Cleveland

Frances Melissa Litaker
Kannapolis

Marianne Pearson Maccaroni (Mrs.)
Salisbury

Ronald John Maccaroni
Salisbury

Janice Lee Matkins
Burlington

Nathan Rex Matthews
Angier

Kathleen Elsie Maurer
Somerset, Pa.

LaDon Barbara May
Summit Hill, Pa.

William Lance Mayc
Charlotte

Marcella Ann Maynard
Guilford College

Susanne McCarn
Mt. Pleasant

Judith Dianne McKinney
Mt. Airy

Robert Presnell McLeod
Burlington

Jean Swain and Karen Tomlin examine a skull in advanced zoology.

Monica Lois Miller
Salisbury

William Joseph Miller
Conover

Mary Frances Mitchell
Salisbury

Jerry Lee Moore
Statesville

James Mitchell Moose
Taylorsville

Barbara Ann Mull
Lexington

Martha Ann Nelms
Kannapolis

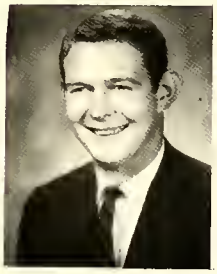

Edward Franklin Nester
Salisbury

Charles Calvin Parks
Thomasville

Frank McSwain Pepper
Salisbury

Robert Andrew Petters
Blue Anchor, N. J.

Gerald Wayne Phelps
Spartanburg, S. C.

Turner C. Pigford
Salisbury

Charlene Marie Poyet
Kensington, Md.

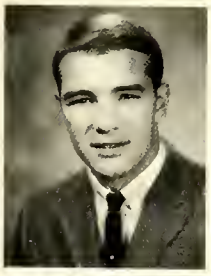

Franklin Pierce Pratt
Salisbury

Dorls Lee Pyrtle
Rural Hall

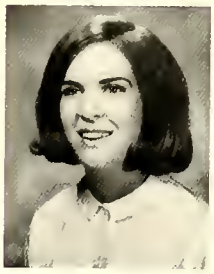

Mary Iva Reinhardt
Woodland

Benjamin Gray Robbins
Salisbury

Robert Ray Robertson
Myersdale, Pa.

Susan DeCarion Robinson (Mrs.)
Salisbury

Clotilda L. Rodgers (Mrs.)
Kannapolis

Martha Ann Rohrbaugh
Glen Rock, Pa.

Ronald Raymond Roof
Mercersburg, Pa.

Harold Allan Rouzer, III
Salisbury

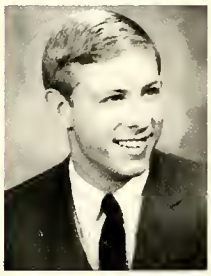

Wade Rankin Rouzer
Salisbury

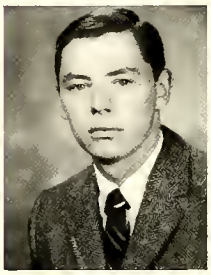

Paul Morrell Rowand
West Berlin, N. J.

Chester Gitt Schultz
Gettysburg, Pa.

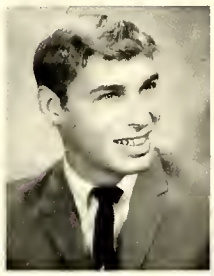

George Oliver Sedgwick
Berlin, N. Y.

Richard Joslin Seiwell
Salisbury

Frances Katherine Shrive
Manhattan Beach, Calif.

Carla Jane Slaughter
Kannapolis

Lynne Frances Sliney
Bethany, Conn.

Melody Ester Smith
Hereford, Pa.

Virginia Frances Smith
Salisbury

Julia Carpenter checks styles as she prepares to order her class ring.

Wendy Rae Smith
Altoona, Pa

Carol Ann Speaker
Milltown, N. J.

William Browning Spencer
Vienna, Va.

Deltra Kay Stevens
Winston-Salem

Frank Lee Stoner
Lexington

Millard Cooper Stonestreet
North Charleston, S. C.

Bruce Edward Stuck
Berlin, Pa.

Donna Marie Summers
Morganton

Margaret LuJean Swain
Williamston

Kenneth A. Teunon
Chateauroux, Indre, France

Lydia Ann Thore
Reidsville

Karen Linda Tomlin
Arlington, Va.

Richard Ira Triplett
Lenoir

Lawrence Lee Tucker
Salisbury

Martha Ellen VanGoor
Toms River, N. J.

Mary Virginia Vaughan
Selma, Ala.

Susan Vick
Blowing Rock

Ronnie Walker Walls
Statesville

William Ralph Watson
Marshville

Margaret Anne Weedon
Kensington, Md.

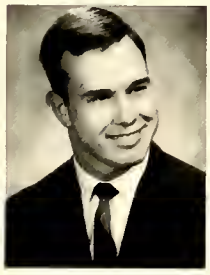

Barry Lee White
West Reading, Pa.

Judith Ann Wigginton
Salisbury

William Frederick Wilkening
Villanova, Pa.

Marilyn Ann Wilson
Levittown, Pa.

Mary Beth Winters
Statesville

Marianna Reachey Wise
Lancaster, Pa.

Shirley Sechler Wise (Mrs.)
Salisbury

Harry James Wolf
Wollingford, Pa.

Robert Glenn Young
Salisbury

Senior Class Officers

Jim Wiley, President

Dr. Maurice Powers, Advisor

Bill Pruitt, Vice-President

Carolyn Brown, Secretary

Tim Rojahn, Treasurer

D. Albertson

M. Allen

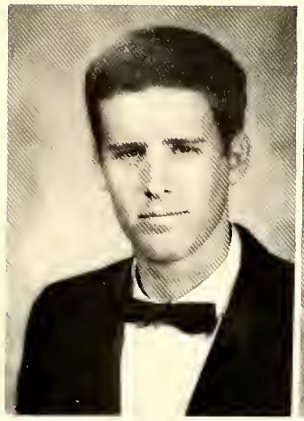

W. Allen

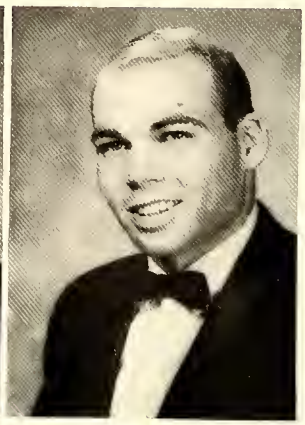

B. Applefield

DENNY LORENZ ALBERTSON Riverton, N. J.

A.B. Political Science; S.C.A. 1,2,3, Co-Chairman Religious Life Comm. 2, Co-Business Manager 3; Model U.N. 2.

MARY FRANCES ALLEN Burlington

A.B. Sociology; Fine Films Club 1; S.C.A. 1; W.A.A. 1,2,3,4; Advertising Club 4; Sigma Psi 4, Vice President 4.

WILLIAM ROBERT ALLEN Mt. Airy

A.B. Business Administration; Fine Films Club; Accounting Club; Advertising Club.

BRYAN McCOMB APPLEFIELD Athens, Georgia

A.B. Business Administration; Baylor University 1; Football 2,3,4, Co-Captain 4, All-Conference; All-District; Track 2,3,4; Intramurals 2,3,4; May Day 2,3,4; Advertising Club 2,3,4; S.R. Dorm Council Chairman 4; Who's Who in American Colleges and Universities 4.

FRED BALDWIN ARNOLD Westminster, Md.

A.B. Mathematics.

CAROLANN AUSTIN Worcester, Mass.

A.B. History; S.C.A. 1,2; W.A.A. 2; Choir 1,2,3; International Relations Club 4.

SHARON STARK BAIR Spencer

A.B. Secretarial Science; Cheerleader 2.

WILLIAM JOHN BAIR Spencer

A.B. History; International Relations Club 2,3,4; State Student Legislature 2,3; Middle South Model U.N. 3; Legislative Workshop of W.C. Center for Education in Politics; College Rotarian 4; Dean's List 2,3,4; Honors Seminar 4.

JAMES SAMUEL BAKER, JR. China Grove

A.B. Chemistry.

DENNIS LEON BARGER Faith

A.B. Business Administration; Advertising Club 3,4.

F. Arnold

C. Austin

S. Bair

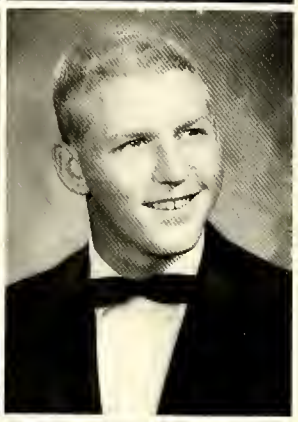

W. Bair

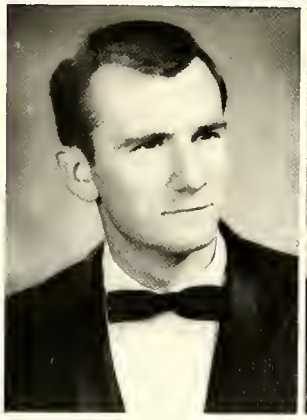

J. Baker

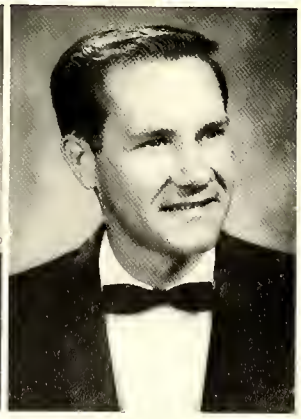

D. Barger

R. Beacham

L. Beaver

R. Beaver

J. Beck

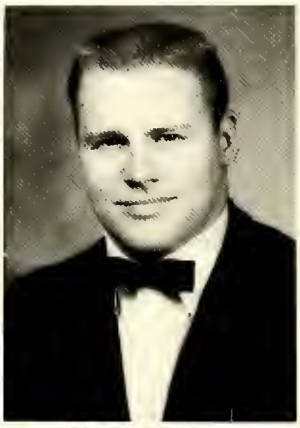

W. Beck

J. Bennett

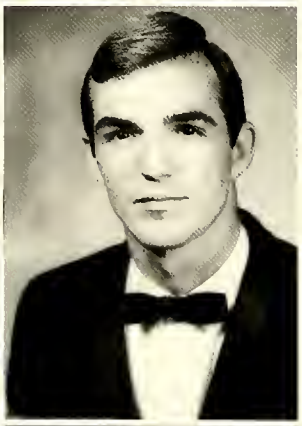

W. Berlin

A. Bivens

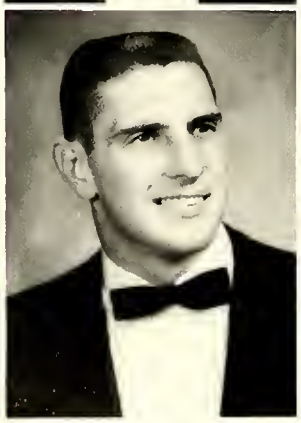

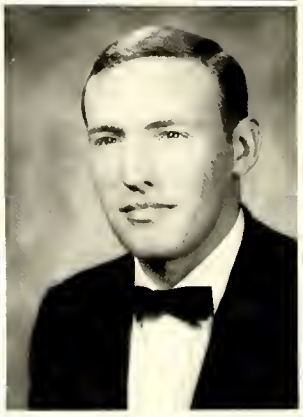

W. Blackmon

S. Boyd

REBECCA MALENE BEACHAM — Marston

A.B. Comprehensive Business Education; S.C.A. 1,2; Fine Films Club 3; W.A.A. 1,2,3,4; Kappa Tau Kappa 3,4; Advertising Club 3,4.

LINDA WRIGHT BEAVER — Landis

A.B. History; East Carolina College 1; Fine Films Club 2,3; Sigma Pi Alpha 3,4; Kappa Tau Kappa 4.

ROGER LEE BEAVER — China Grove

A.B. Religion and Philosophy; Fine Films Club 2; Junior Class Council.

JOHNNY SHELTON BECK — Lexington

A.B. Business Administration; Basketball 1; Fine Films Club 1; Intramurals 1; Advertising Club 1,2,3; Accounting Club 1,2,3.

WILLIE MAE BECK — Lexington

A.B. English; Kappa Tau Kappa 3,4.

JAMES EDWIN BENNETT, II — Richmond, Va.

A.B. Physical Education; Ferrum Jr. College 1,2; Fine Films Club 3; Intramurals 3,4; Majors Club 3,4; Track 3,4; Football 3,4, All-Conference Football 3; Sigma Psi 4.

WILFRED CLARK BERLIN — N. Plainfield, N. J.

A.B. Business Administration; S.C.A. 1; Track 1; Blue Masque 1,2,3,4; Advertising Club 3,4; Accounting Club 2,3,4; Intramurals 1,2,3,4.

ARNOLD LEE BIVENS — Monroe

A.B. Business Administration; Wingate Jr. College 1,2; Intramurals 3,4; Fine Films Club 3; Accounting Club 3,4; Advertising Club 4.

WILLIAM ARTHUR BLACKMON — Darlington, S. C.

A.B. Physical Education; Wingate College 1,2; Majors Club 3,4; Football 3,4; Track 3,4, Conference Champion 440 yds.

SAMUEL CLYDE BOYD — Danville, Va.

A.B. Business Administration; Fine Films Club 1; Intramurals 1,2,3,4; Dorm Section Athletic Representative 4; Advertising Club 3,4; 1st Vice President 4; Football 1,2,3,4; Basketball 2; Track 2,3,4; S.G.A. Athletic Representative 4.

HELEN ERMA BRICKER Lancaster Pa.

A.B. English; S.C.A. 1,2,3,4, Co-Chairman World Service Comm. 2,3; Band 2,3,4; U.S.F. 1,2,3,4, Secretary 3; Ars de Musica 3; Sigma Pi Alpha 3; W.A.A. 2; Pioneer Staff 3,4; Adelphians 3,4.

MARIAN ELIZABETH BROCKMAN Silver Spring, Md.

A.B. History; S.C.A. 1; Kappa Tau Kappa 4.

EDWARD NOLAN BROOKS Hillside, N. J.

A.B. Business Administration; S.C.A. 1; Fine Films Club 1,2,3; Accounting Club 3,4; Advertising Club 4; Intramurals 1,2,3,4.

CAROLYN LOUISE BROWN Lexington

A.B. English, French; Sigma Pi Alpha 2,3,4; Claremont House Council 2,4, Treasurer 2, Receptionist 4; Kappa Tau Kappa 4, Phi Epsilon 4; Senior Class Secretary; Junior Marshal; Academic Honors Scholarship 2,3,4; Dean's List 1,2,3,4; Who's Who in American Colleges and Universities 4.

CHARLES MARSHALL CALL, JR. Kernersville

A.B. Geology.

JUDY PRISCILLA CAMERON Salisbury

A.B. English; S.C.A. 1; Fine Films Club 2; Kappa Tau Kappa 3,4, 2nd Vice Pres. 4; Academic Honors Scholarship 3,4; Kiwanis Scholarship 3; Dean's List 3.

DAVID LOUIS CAMPBELL Bethel Park, Pa.

A.B. Physical Education; Football 1,2,3,4, All-Carolina's Conference Halfback 4; Basketball 1; Track 1,2; Advertising Club 1,2; S.G.A. Freshman Representative; Majors Club 2,3,4.

KATIE NAOMIA CAMPBELL Concord

A.B. English, Psychology; Blue Masque 1; S.C.A. 1; Sigma Psi 4.

ANN MARIAN CARLETON Anderson, S. C.

A.B. Business Education; Accounting Club 1,2,3; Home Economics Club 2,3,4; W.A.A. 1,2; S.C.A. 1,2; Student Union Comm. 3; Kappa Tau Kappa 3,4; Advertising Club 4.

PAMELA CARNES Madison

A.B. History; S.C.A. 1,2,3; Fine Films Club 2; Pioneer Staff 3,4; International Relations Club 2,3,4; Blue Masque 4; Dean's List 2.

H. Bricker

M. Brockman

E. Brooks

C. Brown

C. Call

J. Cameron

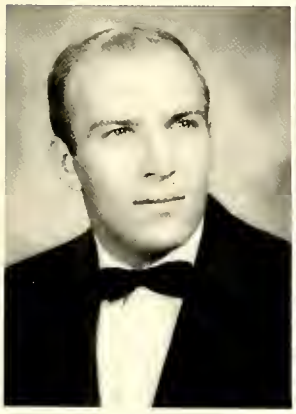

D. Campbell

K. Campbell

A. Carleton

P. Carnes

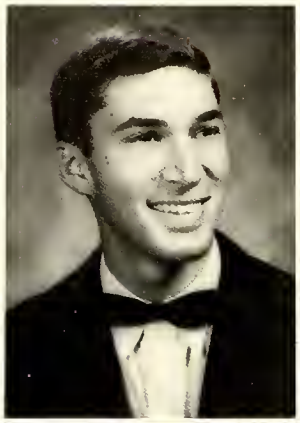

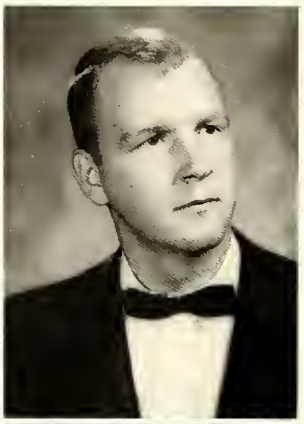

P. Carpenter

W. Cashion

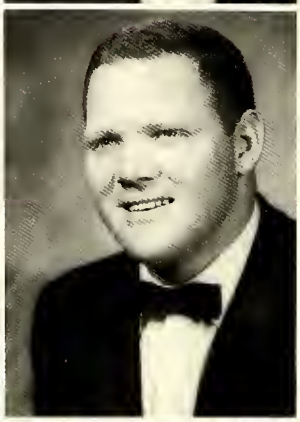

M. Chidester

B. Childress

J. Childress

A. Civitello

PERRY ALBERT CARPENTER, III Salisbury

A.B. Geology; Student Union Committee 2,3; Intramurals 2,3,4; Fine Films Club 3; Junior Class Council; Seymour Science Club 4.

WILLIAM WADE CASHION Mooresville

A.B. Geology; Seymour Science Club 1,2,3,4.

MARY JANE CHIDESTER St. Louis, Mo.

A.B. English, Elementary Education; S.C.A.; Student Activities Committee; Nominating Committee; Kappa Tau Kappa 3,4; Sayakini Staff 3,4; Claremont House Council 2,4, Treasurer 2,4.

BOBBY LEO CHILDRESS Mt. Airy

A.B. Business Administration; Advertising Club 2,3,4; Accounting Club 2,3, Vice President; Fine Films Club 1; S.C.A. 1,2; Football 1,2,3,4, Co-Captain 3,4; Intramurals 1,2,3,4; Pioneer Staff 3,4, Business Manager 4; Freshman Class Favorite; College Rotarian 4.

JUDITH MILLER CHILDRESS Claremont

A.B. English, Spanish; W.A.A. 1,2,3,4; Sigma Pi Alpha 1,2,3,4; Home Economics Club 3; Kappa Tau Kappa 3,4; Pioneer Staff 2,3,4, Advertising Manager 3,4.

ALICIA R. CIVITELLO Phoenixville, Pa.

A.B. History, Religion and Philosophy; West Chester State College 1; S.C.A. Co-Chairman Religious Life Comm. 3; Band; Choir; U.S.F.; Canterbury Club; Adelphians, Vice President 3; Pioneer News Editor 3; Dean's List; Honors Seminar 4.

STUART EDWARD CLAASSEN Mountain Lakes, N. J.

A.B. Mathematics, Physics; Seymour Science Club 1,3,4; Intramurals 1,2,3,4; Sayakini Photographer 2,3; Freshman Orientation Instructor 3; Sound Technician College-Community Centre 4.

BETTY HAMMER COCKRELL Stony Point

A.B. Elementary Education; Mitchell College 1,2; Kappa Tau Kappa 3,4.

JAMES CAMERON COLEMAN Huntersville

A.B. Sociology.

EUGENE ALEXANDER CORRIHER Landis

A.B. Business Administration.

S. Claassen

B. Cockrell

J. Coleman

E. Corriher

B. Coulter

L. Craven

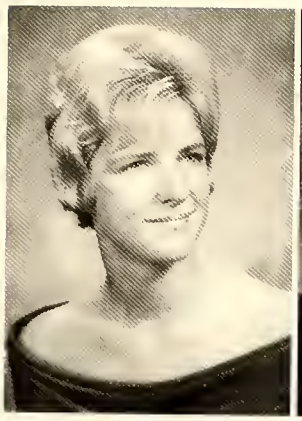

S. Crouse

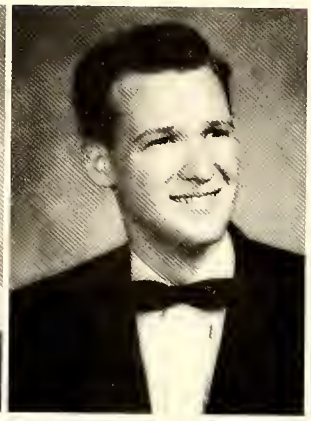

J. Davis

BETTE MYERS COULTER — Woodleaf

A.B. English.

LYNDA SUE CRAVEN — Concord

A.B. Psychology, Elementary Education; S.C.A. 1; Choir 1,2,3; Modern Ensemble 3; Ars de Musica 1,2; Sigma Psi 4.

SUSAN KAPP CROUSE — Dry Run, Pa.

A.B. French; Choir 1,2; Phi Epsilon 3,4, President 4; Sigma Pi Alpha 4; Kappa Tau Kappa 4; North Hall House Council 2,3,4, Treasurer 2, Vice President 3, President 4; Freshman and Sophomore Class Secretary; Dean's List 2,3; May Day Court 1; May Day Maid of Honor 4; Who's Who in American Colleges and Universities 4.

JOHN LYNN DAVIS — King of Prussia, Pa.

A.B. Physics, Math; Blue Masque 1,2,3; Canterbury Club 1,2,3,4, Vice President 4.

GARY MAYNARD DIEHL — Bethlehem, Pa.

A.B. French, Spanish; Sigma Pi Alpha 1,2,3,4, President 4; Pioneer Staff 3,4, Sports Editor 4; Adelphians 1; S.C.A. 1; Fine Films Club 2; Blue Masque 2,3; Track 1,2; International Relations Club 4; Kappa Tau Kappa 4; Intramurals 1,2,3,4; Election Comm. 4, Junior Marshal; Sigma Pi Alpha Award 3; Pioneer Key; Academic Honors Scholarship; Who's Who in American Colleges and Universities 4.

LARY GARBER DIEHL — Harrisonburg, Va.

A.B. Religion and Philosophy, Psychology; Adelphians 1,2; Sigma Psi 4.

DORATHEA KATHERINE DILLON — Martinsburg, W. Va.

A.B. History; Blue Masque 1,2,3,4, Concession Stand Manager; S.C.A. 1,2,3,4; International Relations Club 4; North Hall House Council 1,2; Phi Epsilon 3,4; S.G.A. Senate 2,3, Women's Representative 3, President 4; Freshman and Junior Class Favorite; Dean's List 1; Miss Catawba 4; Who's Who in American Colleges and Universities 3,4.

GAYLE DITTMAR — Chambersburg, Pa.

A.B. Physical Education, English; S.C.A. 1,2,3,4; Sigma Pi Alpha 1,2,3,4; W.A.A. 3,4; Majors Club 2,3,4; Kappa Tau Kappa 4.

JOHN STEPHEN DOMYAN — Bethlehem, Pa.

A.B. Mathematics, Psychology; S.C.A. 1,3; Intramurals 1,2,3,4; B-Section Athletic Representative; Fine Films Club 3; Sigma Psi 4.

PHILIP ERIC DOSTER — Mooresville

A.B. Religion and Philosophy, History; Wake Forest College 1.

G. Diehl

L. Diehl

D. Dillon

G. Dittmar

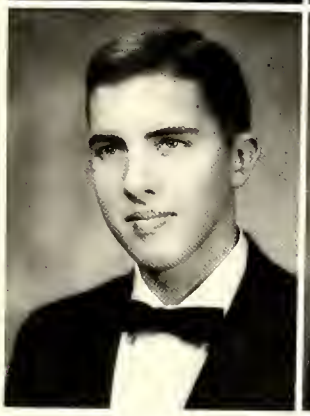

J. Domyan

P. Doster

A. Dover

E. Dyson

W. Edmonds

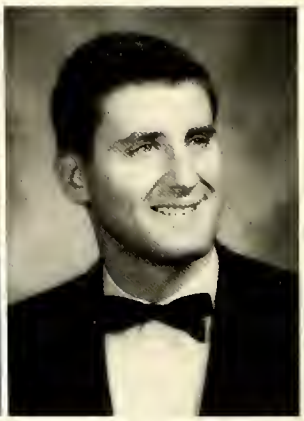

W. Eubanks

AUDY RODGERS DOVER — Harrisburg

A.B. Business Administration; Fine Films Club 1; S.C.A. 1; Campus Activities Comm. 2; Orientation Instructor 2; Accounting Club 2,3,4, Sales Chairman 4; Advertising Club 2,3,4, Member of Month 3; Intramurals 1,2,3,4.

ELLEN FAIRCHILD DYSON — Cooleemee

A.B. English; S.C.A. 1; Sigma Pi Alpha 1,2,3; Orientation Instructor 3; Claremont House Council Treasurer 3; Junior Class Council; Junior Marshal; Phi Epsilon 4; Kappa Tau Kappa 4, Treasurer 4; Dean's List 1,2,3,4.

WILLIAM EUGENE EDMONDS — Arlington, Va.

A.B. Business Administration; Wingate College 1,2; Blue Masque 3,4; Advertising Club 3,4.

WILLIAM STEWART EUBANKS — Lenoir

A.B. Business Administration; S.C.A. 1; Track 1; Accounting Club 2; Advertising Club 3,4; Intramurals 1,2,3,4.

MARCEL D. FABER — Branchville, N. J.

A.B. Biology; Fine Films Club 2; Seymour Science Club 2,4; Intramurals 3.

DANNY WALTER FESPERMAN — New London

A.B. Business Administration; Hedrick Hall President 1; Freshman and Junior Class President; Chief Junior Marshal; Sophomore Class Favorite; S.C.A.; Intramurals; Accounting Club; Advertising Club; Pioneer Staff; Who's Who in American Colleges and Universities 4.

LINDA LANE FESPERMAN — Mooresville

A.B. English, Elementary Education; Kappa Tau Kappa 3,4; May Day Court 1.

ROBERT DAVID FISHER — Salisbury

A.B. Business Administration; Gardner-Webb College 2; Baseball 1; Accounting Club 3, Advertising Club 4.

JOHN HANBY FOARD, JR. — Newton

A.B. Business Administration; S.C.A. 1,2,3; Indian Archers Club 1,2; Advertising Club 3,4; Accounting Club 2,3,4; Blue Masque 2,3; Executive Board 3, Best Crew Worker 2, Art Award 2; Orientation Instructor 4; Intramurals 1,2,3,4.

HORACE ELWOOD FOIL, JR. — Mt. Pleasant

A.B. Mathematics; S.C.A. 1,2; Blue Masque 1; Fine Films Club 1; Kappa Tau Kappa 4; Intramurals 1,2,3,4; Seymour Science Club 4; Dean's List 3.

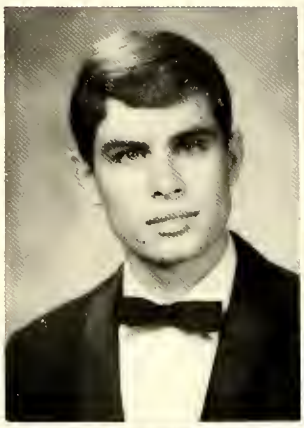

M. Faber

D. Fesperman

L. Fesperman

R. Fisher

J. Foard

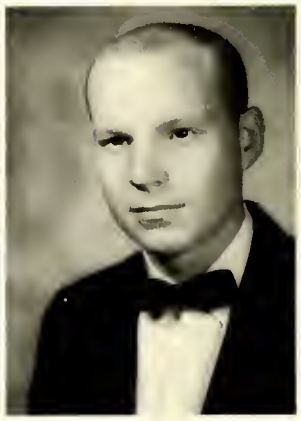

H. Foil

BRUCE DAVID FRACE Lancaster, Pa.

A.B. History; International Relations Club 2,3,4, President 4; Fine Films 1,2,3; Intramurals 1,2,3; Model U.N. 3,4; S.G.A. Men's Representative 4; Freshman Class Treasurer; College Rotarian 4.

TIFFANY MAUK FREEMAN Roaring Spring, Pa.

A.B. English; Fine Films Club 1,2; Pioneer Staff 2; Blue Masque 1,2; S.C.A 1; Zartman House Council 2, Receptionist 2.

MARY SUSAN FURR Salisbury

A.B. English; S.C.A.; Blue Masque; Pioneer Staff; Student Activities Comm.

ROBERT STERNER GARRETT Lancaster, Pa.

A.B. Biology; Intramurals 3,4; Seymour Science Club 2,3,4; S.C.A. 1,3; Fine Films Club 1,2,3.

GEORGE MAYBERRY GLUCK Cinnaminson, N. J.

A.B. Business Administration; Band 1,2,3,4; Dance Band 2,3,4; Accounting Club 2,3; Advertising Club 3,4; Sigma Psi 4; Intramurals 1,2,3,4.

CAROL CARTER GRAHAM Salisbury

A.B. Sacred Music; Choir 1,2,3,4; Ars de Musica 2,3,4, Vice President; S.C.A. 2; W.A.A. 1,2,3,4.

WILLIAM JAMES GREGORY High Point

A.B. Sociology; Wingate Jr. College 1,2; S.C.A. 3, 4; Fine Films Club 3; Intramurals 3,4; Sigma Psi 4, Public Relations Director 4.

KAREN MOYER GRIFFITH Salisbury

A.B. History; Blue Masque 3,4; S.C.A 1,2,3; Phi Epsilon 3, 4; Adelphians 1; International Relations Club 2,3,4, Program Chairman 3; Delegate State Student Legislature 2; S.G.A. Secretary 3; Pioneer Staff 1,2,3,4, Managing Editor 3, Editor 4, Pioneer Key 1,2,3; Judicial Board 3,4; Delegate Model U.N. 2,3,4, Chairman of Catawba's Delegation; Chairman of Social, Humanitarian, and Cultural Comm. of Model U.N. 3; NSSGA Campus Co-ordinator 2; Who's Who in American Colleges and Universities 4.

GERALD GULDEN Quakertown, Pa.

A.B. Chemistry; S.C.A. 1; Archery Club 1,2, Presi- 2; Fine Films Club 3; Intramurals 1,2,3,4; Seymour Science Club 1,2,3,4; John Elliot Chemistry Scholarship 3.

SANDRA ELAINE HAKE York, Pa.

A.B. Biology; York Jr. College 1,2; Millersville State 3; International Relations Club 3, 4; Seymour Science Club 3,4; W.A.A. 3; Westminster Fellowship 3,4.

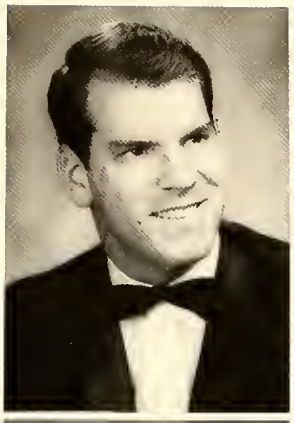

B. Frace

T. Freeman

M. Furr

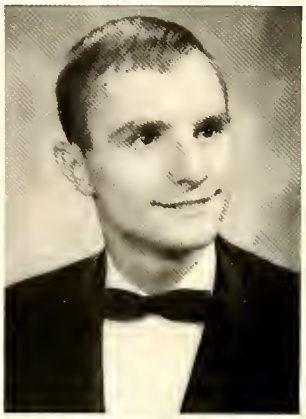

R. Garrett

G. Gluck

C. Graham

W. Gregory

K. Griffith

G. Gulden

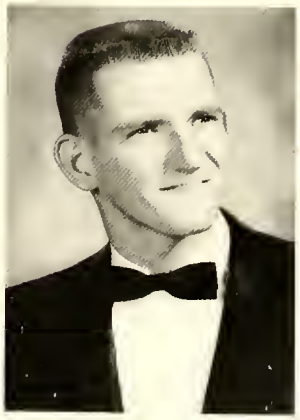

S. Hake

Catawba College Library

HARRIET ANNE HALL Cleveland

A.B. English, Mathematics; Home Economics Club 1; Sayakini Staff 3; Phi Epsilon 4; Sigma Pi Alpha 2,3,4; Claremont House Council 1,2,3,4; Freshman Representative 1, Secretary 2, Vice President 3, President 4; Woman's Residence Council 4; Junior Class Council, Academic Honors Scholarship 1,2,3, 4; Dean's List; Junior Marshal; Kappa Delta Pi Medal; Who's Who in American Colleges and Universities 4.

JOSEPH WILLIAM HALL, JR. Cleveland

A.B. Physical Education; Intramurals 1,2,3,4, Director 3; Majors Club 2,3,4, Treasurer 3, President 4.

EARL JERRY HAMRICK Newberry, S. C.

A.B. Business; Wingate Jr. College 1,2; Advertising Club.

DAVID WILLIS HANKEE Slatington, Pa.

A.B. English; Intramurals 1,2,3,4; Football 3,4; Track 2, 3.

TONY MILLER HARRINGTON Landis

A.B. Business Administration; N.C. State College 1; North Texas State University 2; Advertising Club 3,4.

PATRICIA ANN HARRISON Salisbury

A.B. Physical Education, History.

LORAINE JOANNA HARTMANN Wyomissing, Pa.

A.B. English; W.A.A. 1,2; Blue Masque 2,3,4, Social Chr. 4; S.C.A. 1,2,3,4; May Day 2; Sigma Pi Alpha 4; Dean's List 3.

NINA LUCILLE HARTSELL China Grove

A.B. English, History, Elementary Education; Appalachian College 1; S.C.A. 2,3,4, Co-Chairman Campus Life Comm. 3, Co-Vice President 4; Adelphians 2,3, Secretary-Treasurer 3; Student Recognition Comm. 2; Campus-Community Comm. 4; Kappa Tau Kappa 4; Blue Masque 4; Dean's List 2.

RUSSELL ALLEN HATFIELD North Tazewell, Va.

A.B. Music; Band 1,2,3,4, Vice President 3, President 4; N.C. Collegiate All-State Band; Most Improved Bandsman 2,3; Brass Ensemble 3,4; Dance Band 2,3,4; Pep Band 2,3,4; Choir 1,2,3,4; Modern Ensemble 3,4; Madrigal Singers 4; Ars de Musica 1,2,3,4, Treasurer 3, President 4; S.C.A. 1,3,4; Sigma Psi 4; Pioneer Staff 4; Kappa Tau Kappa 4; Fine Films Club 1; Blue Masque 4.

WILLIAM WARFEL HEIM Mitchellville, Md.

A.B. Business Administration; Fine Films Club 2; Accounting Club 2,3.

H. Hall

J. Hall

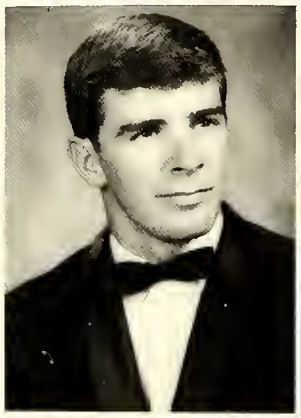

E. Hamrick

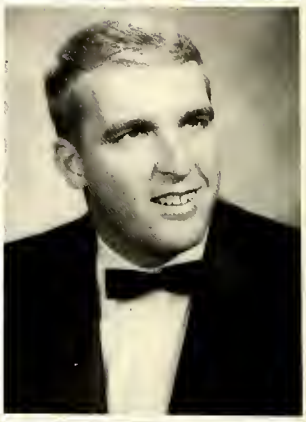

D. Hankee

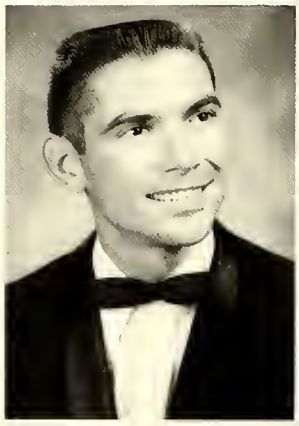

T. Harrington

P. Harrison

L. Hartmann

N. Hartsell

R. Hatfield

W. Heim

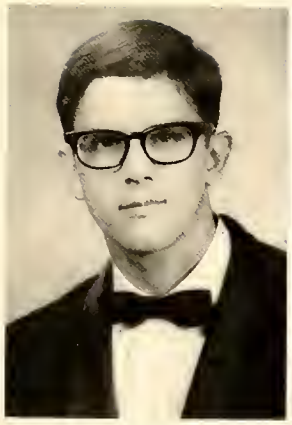

J. Helm

H. Henderson

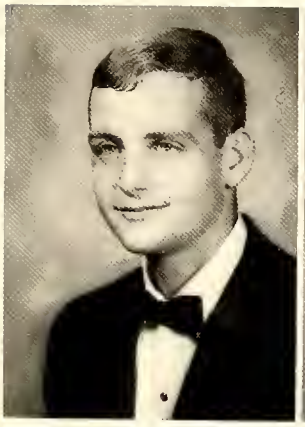

D. Herman

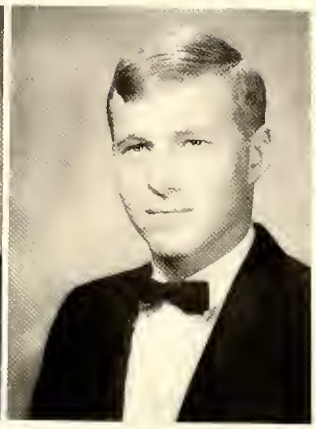

L. Hershner

D. Hill

M. Hoke

D. Horner

C. Howell

J. Howell

J. Isenberg

JAMES ROBERT HELM Lancaster, Pa.

A.B. Business Administration; Intramurals 1,2,3,4; S.C.A. 1; Fine Films Club 1,2; Accounting Club 1,2, 3,4; Advertising Club 2,3,4, Secretary 3, President 4.

HUGH DONALD HENDERSON Pittsburgh, Pa.

A.B. Accounting; Intramurals 1,2,3,4; Accounting Club; Dormitory Council 2,3.

DENNIS LEE HERMAN Hanover, Pa.

A.B. Chemistry, Mathematics; Band 1,2,3,4; Fine Films Club 1; S.C.A. 3,4; Sigma Pi Alpha 3,4; Sigma Psi 4; Dance Band 2,4; Ars de Musica 2,3,4; Seymour Science Club 2,4; Pep Band 2,3,4; Intramurals 1,2,3,4.

LEE ARTHUR HERSHNER York, Pa.

A.B. Biology; York Jr. College 1,2; Seymour Science Club 3,4.

DIANE MARILYN HILL Long Island, N.Y.

A.B. Music; Chowan Jr. College 1,2; Modern Ensemble 3,4; Ars de Musica 3,4; Kappa Tau Kappa 4.

MARGARET LOUISE HOKE Walkersville, Md.

A.B. English, Elementary Education; Sayakini Staff 1,2,3; Kappa Tau Kappa 3,4; North Hall Dorm Council 4; May Day Court 2,4; Homecoming Court 2,3.

DIANE SHUGARS HORNER Baltimore, Md.

A.B. Home Economics; Home Economics Club 1,2, 3,4, Secretary 3; S.C.A. 1; Advertising Club.

CHARLES MELVIN HOWELL Salisbury

A.B. Business Administration; Accounting Club 2; Advertising Club 4.

JOAN HOOVER HOWELL Statesville

A.B. Commercial Education; King's College; Mitchell College; Sigma Pi Alpha 2; Accounting Club 3; Advertising Club 3,4; Kappa Tau Kappa 4.

JOHN DAVID ISENBERG Salisbury

A.B. Business Administration; Day Student Council 2; Accounting Club 3,4; Advertising Club 4.

C. Jebens

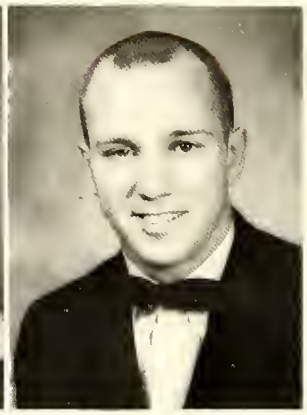

F. Keller

I. Kennedy

J. Kirsch

A. Kluttz

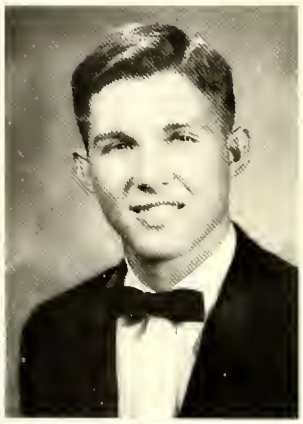

R. Kluttz

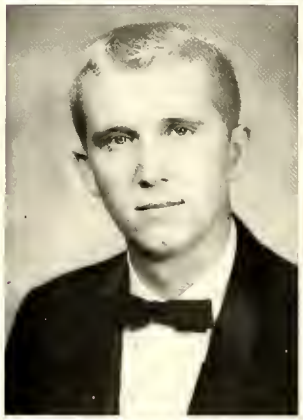

G. Koontz

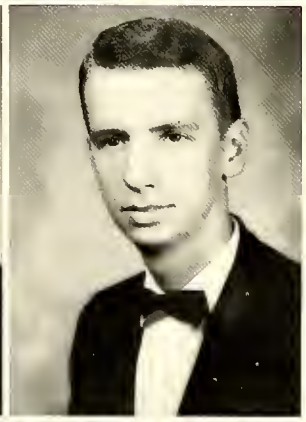

L. Kriebel

S. Lackey

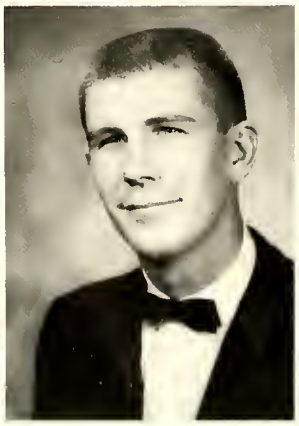

D. Lamb

CAROL JEAN JEBENS — Bethesda, Md.
A.B. Sociology; S.C.A.; Blue Masque; Sigma Psi.

FRANK ELWOOD KELLER — Stratford, N.J.
A.B. Political Science; Intramurals 1,2,3,4, E-Section Representative 4.

INEZ KENNEDY — Asheboro
A.B. Mathematics; Blue Masque 1,2,3; Fine Films Club 1,2; Kappa Tau Kappa 3,4; B.S.U. 1,2,3,4, Treasurer 1, President 3; Dean's List 1,2.

JOANN TERESA KIRSCH — Durham
A.B. English, French; Sigma Pi Alpha 2,3,4; W.A.A. 2,3,4; Student Union Comm; Fine Films Club 2,3; Pioneer Staff 1,2; Sayakini Staff 2; Blue Masque 2,3,4; Kappa Tau Kappa 3,4.

ANN LORETTA KLUTTZ — Concord
A.B. English; Kappa Tau Kappa 3,4; W.A.A. 1,2, 3; May Day 1,2.

RALPH DEAN KLUTTZ — Salisbury
A.B. Business Administration; Wingate Jr. College 1,2; Advertising Club 3,4.

GARLAND WAYNE KOONTZ — Salisbury
A.B. English; Gardner-Webb College 1,2.

LAWRENCE ROBERT KRIEBEL — Dublin, Pa.
A.B. Accounting; S.C.A. 1; Fine Films Club 2; Archery Club 1,2; Intramurals 1,2,3,4; Advertising Club 3; Accounting Club 2,3,4, President 4; Junior Class Vice President; Junior Marshal, Inaugural Convocation Chief-Marshal 2; Judicial Board; Scholastic Scholarship 2,3,4; Dean's List 1,2,3; College Rotarian 4; Who's Who in American Colleges and Universities 4.

SHERRY HARWELL LACKEY — Kannapolis
A.B. English; Western Carolina 1, Kappa Tau Kappa 3,4; Dean's List 2,3.

DENNIS CLARKE LAMB — Salisbury
A.B. Business Administration; Fine Films Club 1; Advertising Club 2,3.

VIEYELLA JEANNETTE LAMBETH Thomasville

A.B. English, Elementary Education; Kappa Tau Kappa 3,4.

LINDA ANN LEINBACH Newton

A.B. English; S.C.A. 1,2,3,4; Fine Films Club 1,2; Blue Masque 1; Kappa Tau Kappa 3,4; W.A.A. 1,2, 3,4.

DONALD ELWYN LEMMOND Charlotte

A.B. Physical Education; Intramurals 1,2,3,4; Baseball 1,2,3,4; Football 3,4; Majors Club 2,3,4, Vice President 4.

RICHARD FRANKLIN LEWIS Concord

A.B. Accounting; Fine Films Club 3; Accounting Club 3,4; Advertising Club 3,4.

JERRY LEE LITTLE Kannapolis

A.B. Business Administration.

PHYLLIS HEFNER LITTLE Salisbury

A.B. Christian Education; S.C.A. 1,2,3, Co-Secretary 3; Adelphians 1,2,3; Sigma Psi 4; Southern Synod Women's Guild Scholarship 2,3; Thomas W. Warlick Scholarship 2.

JAMES LORD LITTLEFIELD York, Maine

A.B. English, Drama; Blue Masque 1,2, Golden Screw Award 1; Canterbury Club 1,2; Intramurals 1; Band 1; Fine Films Club 1,2,3.

CAROL ELIZABETH LODGE Wilmington, Del.

A.B. English, Elementary Education; S.C.A. 1,2, 3,4; W.A.A. 2,3,4; Kappa Tau Kappa 3,4.

CHARLES CARLTON LONG Falls Church, Va.

A.B. Mathematics; Intramurals 1,2,3,4, A-Section Rep. 3; Track 1; Sophomore Class President; Advisory Council to S.G.A. Pres. 2; Fine Films Club 2; Kappa Tau Kappa 4; Seymour Science Club 4; Junior Class Council; Sayakini Sports Editor 4; College Rotarian 4; Who's Who in American Colleges and Universities 4.

RICHARD HAROLD LONG Durham

A.B. Business Administration; Louisburg College 1; Duke University 2; Choir 3,4, President 4; Modern Ensemble 3; Advertising Club 3,4, Board Member 4; Accounting Club 3,4; S.C.A. 4.

V. Lambeth

L. Leinbach

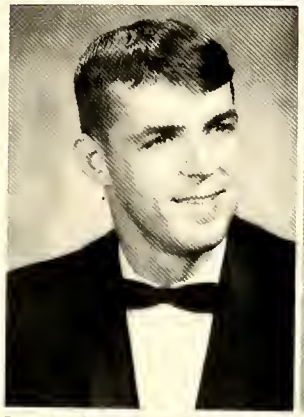

D. Lemmond

R. Lewis

J. Little

P. Little

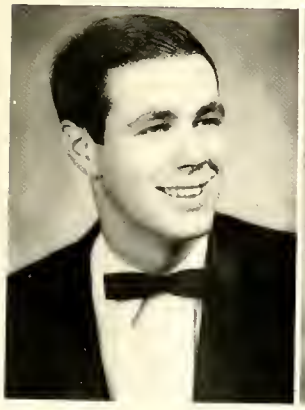

J. Littlefield

C. Lodge

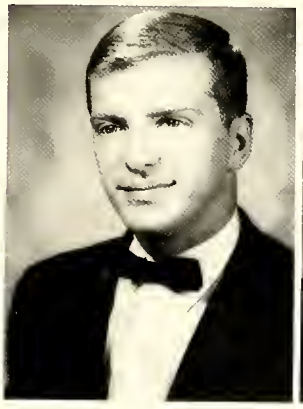

C. Long

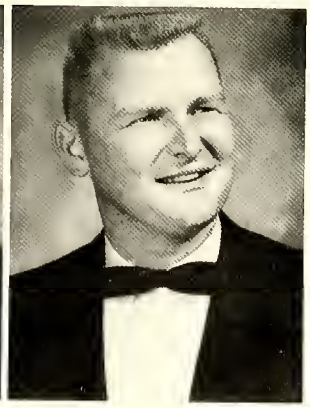

R. Long

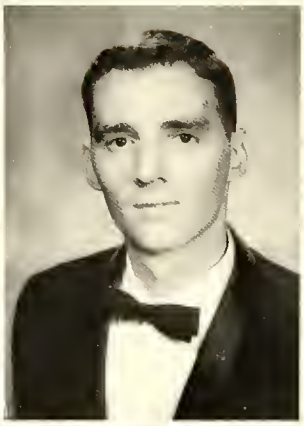

N. Ludwig

M. Madden

A. Martin

S. Martin

W. Mayes

F. McDaniel

NANCY CARTER LUDWIG — Salisbury

A.B. Business; Accounting Club; Advertising Club.

MICHAEL DIEHL MADDEN — Charlotte

A.B. Economics; Wingate College 1,2.

ANN LOUISE MARTIN — Lancaster, Pa.

A.B. English; S.C.A. 1; W.A.A. 1,2,3,4; Student Recognition Committee 2,4; Sophomore Class Council; Junior Class Council; Kappa Tau Kappa 4; Sayakini Staff 2,3, Editor 3; Dean's List 3; May Day Court 3,4; Homecoming Court 4.

SHARON ANN MARTIN — Arlington, Va.

A.B. English; Choir 1,2,3,4; W.A.A. 1,2,3,4; Kappa Tau Kappa 4; Sigma Pi Alpha 2,3,4; May Day Choreographer 2,3,4; Blue Masque Choreographer 3; S.C.A. 1.

WILLIAM CALVIN MAYES — Lamar, Pa.

A.B. Drama, Religion and Philosophy; Adelphians 1,2, Executive Board 2; S.C.A. 1,2,3,4; Blue Masque 1,2,3,4, Historian 3, Front of House Award 2; Pioneer Staff 1,2,3,4, Reporter 1,2,3, Managing Editor 4, Pioneer Key 3; Canterbury Club 2,3,4, Vice President 3, President 4; College-Community Comm. 4; Fine Films Club 1,2,3,4, Treasurer 3,4.

FRANCES LORRAYNE McDANIEL — Mooresville

A.B. English; Mitchell Junior College 1,2.

MYRA MARIE MEADOWS — Oak Ridge

A.B. English; S.C.A. 1,2; W.A.A. 3,4; Kappa Tau Kappa 3,4; Blue Masque 2,3,4, Executive Board 3, 4; May Day Decorations Chr. 3,4.

MARY JO MELVIN — Colonial Heights, Va.

A.B. Psychology, Elementary Education; Band 1, 2,3; May Day 1,2,3; W.A.A. 1; S.C.A. 1; Pioneer Staff 3; Elections Comm. 4; Book Exchange Comm. 4; North Hall House Council 4, Treasurer 4; Kappa Tau Kappa 3, 4, Vice President 4; Senior Class Favorite.

JOYE ELIZABETH MILLS — Mooresville

A.B. English, Elementary Education; S.C.A.; Freshman Initiation Comm.; Zartman House Council 1, Freshman Representative; Kappa Tau Kappa 3, 4.

MAX GRAYSON MILLS — Salisbury

A.B. Business Administration; Football 1,2,3,4; Advertising Club 3,4, Treasurer 4.

M. Meadows

M. Melvin

J. Mills

M. Mills

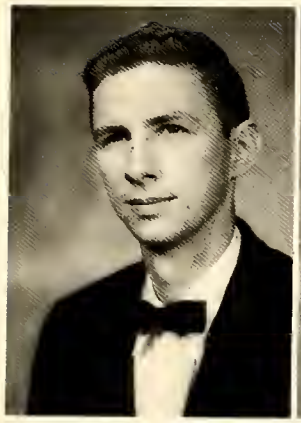

E. Misenheimer

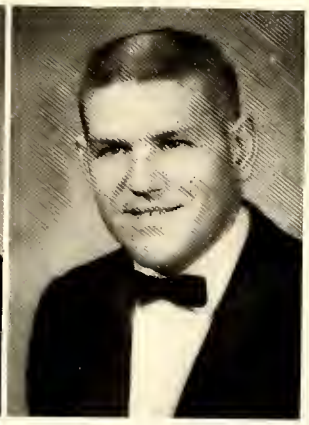

M. Murphy

S. Myers

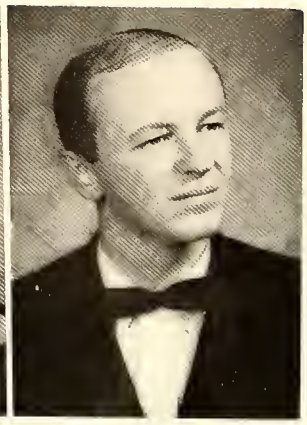

W. Nifong

EDWARD PAUL MISENHEIMER Salisbury

A.B. Accounting, Business Administration; J. Allan Dunn Scholarship.

MARSHALL DEVOYD MURPHY China Grove

A.B. Physical Education; N.C. State University 1; Football 2,3,4; Majors Club 2,3,4.

SHIRLEY ANN MYERS Clemmons

A.B. History; Pioneer Staff 1,2; Fine Films Club 2; Blue Masque 2; S.C.A. 1; Sigma Pi Alpha 1,2, 3,4, Historian 2, Secretary 3, Vice-President 4; N.C. State Student Legislature 3,4; Legislative Workshop 3; Dean's List 2,3; Honors Seminar 4.

WILLIAM HENRY NIFONG Clemmons

A.B. Sociology; Pioneer Staff 1,2; International Relations Club 2; S.C.A. 2; Sigma Psi 4.

FRANK JOSEPH O'BRIEN Salisbury

A.B. Business Administration; Seton Hall University; Accounting Club; Advertising Club.

JAMES ALBERT OLMSTED Spencer, Mass.

A.B. Drama, English; Blue Masque 2,3,4, Class Representative 2,4; Fine Films 2,3; Cheerleader 1; State Student Legislature 1; Intramurals 1,2,3,4.

JANE THAYER OSGOOD Ft. Meade, Md.

A.B. French; W.A.A. 1,2; Fine Films 2; Blue Masque 1,2,3; Sigma Pi Alpha 1,2,3,4; Kappa Tau Kappa 3,4.

MARY HELEN OVERCASH China Grove

A.B. English, Elementary Education; S.C.A. 1,2,3, 4, Co-Business Manager 3, Co-Chairman Religious Life Committee 4; Kappa Tau Kappa 3,4; W.A.A. 3,4.

DAVID GENE PEELER Salisbury

A.B. Religion and Philosophy, History; Sigma Pi Alpha 3; S.C.A. 2; Adelphians 4.

JAMES MICHAEL PEELER Accokeek, Md.

A.B. Psychology; Fine Films Club 2; Intramurals 1,2,3,4; Baseball 1,2,3,4, All Carolinas Conference Tournament 2; Junior Class Council.

F. O'Brien

J. Olmsted

J. Osgood

M. Overcash

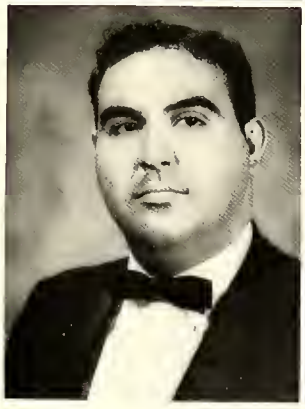

D. Peeler

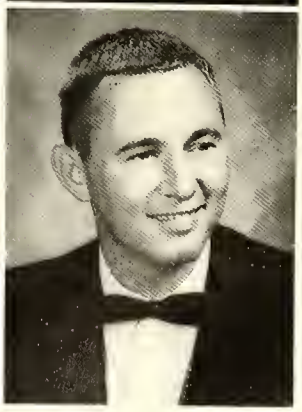

J. Peeler

NORMA LUCILLE PETREA Salisbury

A.B. English; S.C.A. 1; Fine Films Club 1.

CONSTANCE HUGHES PITTMAN Burlington

A.B. Physical Education; S.C.A. 1; Fine Films Club 1; W.A.A. 1,2,3,4, Fall Manager 4; Majors Club 2,3,4; Kappa Tau Kappa 4.

LEROY CHARLES PLYLER Statesville

A.B. Business Administration.

BEVERLY LANNING POOLE Salisbury

A.B. Mathematics; U.N.C. at Greensboro 1,2.

LARRY DONALD PRAETORIUS Orefield, Pa.

A.B. Mathematics, Economics; S.C.A. 1; Intramurals 1,2,3,4; Band 1,2,3,4; N.C. Intercollegiate Band 3; Dance Band 2,3,4; Advertising Club 3,4, Secretary 4.

LINDA LOUISE PRATT Winston Salem

A.B. Psychology, Elementary Education; Mitchell College 1,2; Kappa Tau Kappa 3,4; W.A.A. 3,4; S.C.A. 3,4; International Relations Club 3,4; Sigma Psi 4.

SALLY WHITNEY PROSSER Lancaster, Pa.

A.B. Math, French; S.C.A. 1; Sigma Pi Alpha 1,2, 3,4, Treasurer 4; W.A.A. 2,3,4; Sigma Psi 4; Zartman House Council 4, Treasurer; Dean's List 3.

WILLIAM ARTHUR PRUITT Rockingham

A.B. French, History; S.C.A. 1,3; Hedrick Hall Dorm Council 1; Intramurals 1,2,3,4; Sigma Pi Alpha 1,2,3,4; International Relations Club 4; Pioneer Staff; Junior Class Council; Senior Class Vice President; Academic Honors Scholarship 1,2,3,4; Dean's List 1,2,3,4; Honors Seminar 4; Who's Who in American Colleges and Universities.

COLON MILLARD PUTNAM, JR. Greensboro

A.B. Business Administration; Wingate College 1, 2; Intramurals 3,4; Advertising Club 3,4, 2nd Vice Pres. 4.

HARRIET ELIZABETH PUTNAM Chapel Hill

A.B. Home Economics; S.C.A. 1,2,3,4, Co-Chairman of World Service Comm. 4; Home Economics Club 1,2,3,4, Secretary 1, President 3, Advisory President 4; W.A.A. 1,2; Choir 2,3,4, Secretary 3, Business Manager 4; North Hall House Council 2, Social Chairman 2; Junior Class Council; S.G.A. Treasurer 2.

N. Petrea

C. Pittman

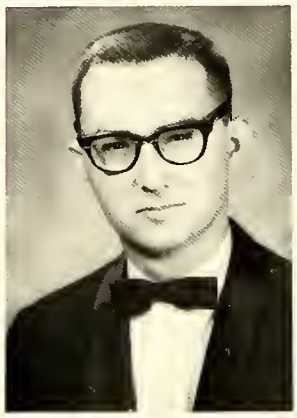

L. Plyler

B. Poole

L. Praetorius

L. Pratt

S. Prosser

W. Pruitt

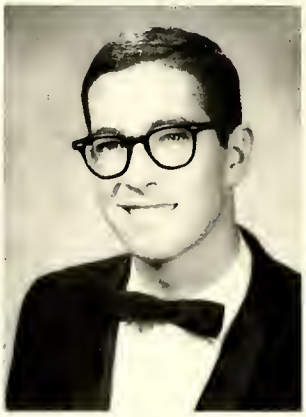

C. Putnam

H. Putnam

M. Reedy

R. Reynolds

MARY ANNE REEDY West Reading, Pa.

A.B. Christian Education, Elementary Education; S.C.A. 1,2,3,4, Community Service Co-Chairman 3, Recording Secretary 4; W.A.A. 1,2,3,4; Choir 1,2, 3,4; U.S.F. 1,2,3,4; Kappa Tau Kappa 3,4; Adelphians 3, 4; **Pioneer** Staff 1,2,3,4, Circulation Manager 2,3,4.

ROY GOODRICK REYNOLDS, III Sparta, N.J.

A.B. Physical Education; S.C.A. 1; Fine Films Club 1; Golf 1,2,3,4, Captain; Majors Club 2,3; Intramurals 1,2,3,4.

CALVIN WILCOX RICE Worcester, Mass.

A.B. Psychology; Intramurals 1,2,3,4; S.C.A. 1; Fine Films Club 3; Elections Comm. 4; Sigma Psi 4, Treasurer 4.

LYNFORD R. RINEHART, JR. Norristown, Pa.

A.B. Political Science, History; S.C.A. 1; Sigma Pi Alpha 2; Junior Class Council; Intramurals 1, 2,3,4; Junior Class Treasurer.

CHARLES DAVID ROBBINS Gastonia

A.B. Physical Education; Oak Ridge Military Institute 1,2; Football 3,4; Basketball 3,4; Track 3,4; Majors Club 3,4.

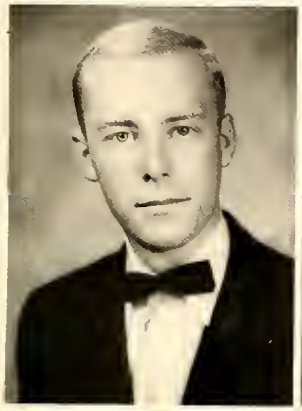

C. Rice

L. Rinehart

FRANK MARION ROEBUCK, JR. Salisbury

A.B. Business; Wake Forest College; Advertising Club; Accounting Club.

TIMOTHY JAMES ROJAHN Dallastown, Pa.

A.B. Sociology, Psychology; S.C.A 3; Golf Team 1,2; Intramurals 2,3,4; Sigma Psi 4; Accounting Club 4; Senior Class Treasurer.

JANICE LYNETTE ROSS Burlington

A.B. Physical Education, English; S.C.A. 1; Choir 1,2; Majors Club 2,3,4; Junior Class Council; Student Activities Comm. 3; W.A.A. 1,2,3,4; Varsity Basketball 3; **Sayakini** Staff 3; Cheerleader 3; S.G.A. Woman's Athletic Representative 4; Claremont House Council 2,3, Social Chairman 2, Receptionist 3; May Court 2; Homecoming Court 4.

C. Robbins

F. Roebuck

CAROLE ELAINE RUNNION Prospect Park, Pa.

A.B. French, English; Blue Masque 1,2,3,4, "Best Movement" Award 3; S.C.A. 1,2; **Sayakini** Staff 2; Sigma Pi Alpha 1,2,3,4; May Day 1,2,3,4; Indian Archers Club 2,3; W.A.A. 1,2,3,4; Kappa Tau Kappa 3,4; Fine Film Club 2.

JAN NOEL RYERSON Litchfield, Conn.

A.B. French, Elementary Education; Fine Films Club 1; Sigma Pi Alpha 3,4; Kappa Tau Kappa 3,4.

T. Rojahn

J. Ross

C. Runnion

J. Ryerson

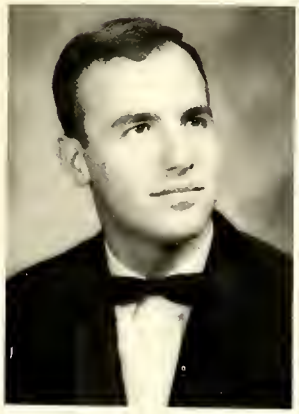

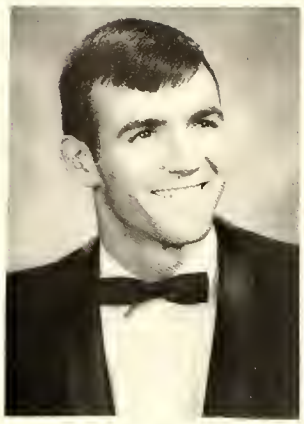

J. Scott

L. Scott

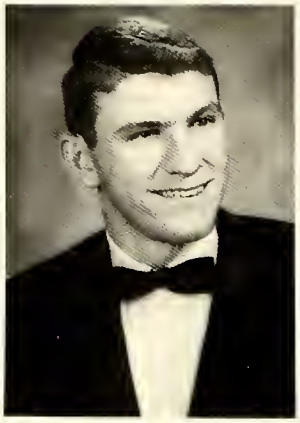

S. Settlemeyer

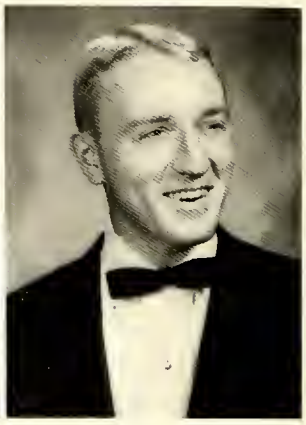

Z. Setzer

R. Shaak

B. Shade

E. Shade

W. Schulenburger

J. Siegel

L. Sielski

JOHN PAUL SCOTT Blackwood, N. J.

A.B. Economics, Psychology; Freshman Dorm Council; Athletic Council 4; Baseball 1,2,3,4; Football 1,2,3,4, Co-Captain 4, All-Conference, All District 26, All State, Most Valuable Player Back Carolina Conference.

LORRAINE McELHONE SCOTT Marlton, N. J.

A.B. History; W.A.A. 1,2,3,4; May Day 1,2,3,4; Homecoming Queen 4.

STEVE BRYANT SETTLEMYER Mooresville

A.B. Accounting; Intramurals 1,2,3,4.

ZELL MORGAN SETZER Conover

A.B. Sociology; Band 1,2,3,4; S.C.A. 1,2,3,4, Co-Chairman Community Service Comm.; Ars de Musica 3; Sigma Psi 4, President 4; Fine Films Club 4; Canterbury Club 1; Brass Ensemble 4; Pep Band 2,3,4; Intramurals 4; Thomas M. Warlick Scholarship Award 3.

ROBERT RAY SHAAK Lebanon, Pa.

A.B. History, Economics; International Relations Club; Sigma Pi Alpha; Advertising Club.

BARBARA JEAN SHADE Pottstown, Pa.

A.B. English; Ars de Musica 1,2; Choir 2,3; Modern Ensemble 2,3; Home Economics Club 3,4; International Relations Club 4.

ELIZABETH ANNE SHADE McLean, Va.

A.B. English; W.A.A. 1,2,3,4, North Hall Rep. 4; Varsity Hockey 3,4; Fine Films Club 1,2; Varsity Volleyball 4; Sayakini Staff 3.

WILLIAM JOHN SHULENBURGER Salisbury

A.B. History; Fine Films Club 1,2; Sigma Pi Alpha 3,4.

JUDITH ANN SIEGEL Terre Hill, Pa.

A.B. Home Economics; S.C.A. 1,2,3,4, Co-Chairman Campus Life Comm. 4; Home Economics Club 1,2, 3,4, Treasurer 2, Reporter 4; Kappa Tau Kappa 3, 4; W.A.A. 1,2,3,4, Publicity Chairman 4; Fine Films Club 1; North Hall House Council 2,4, Social Chairman 2,4; Student Union Comm. 3; Academic Honors Scholarship 1.

LINDA CAROL SIELSKI Bethlehem, Pa.

A.B. English; Blue Masque 1,2,3; Student Activities Comm. 2,3,4; Junior Class Council; International Relations Club 3,4, Program Chairman 4; Zartman House Council 3,4, Social Chairman 3, President 4; Woman's Residence Council 4; W.A.A. 1,2,3,4; Kappa Tau Kappa 4; Student of the Month 4; Who's Who in American Colleges and Universities.

STEPHEN CHARLES SINK Linwood

A.B. Math; Davidson College 1; Intramurals 2,3, 4; Athletic Director Foil House 4.

ANNE SKILES Arlington, Va.

A.B. English; Fine Films Club 1,2; Choir 1,2,3,4; Madrigals 3; Kappa Tau Kappa 3,4, President 4.

KATHLEEN DAWN SLABACH Brownstown, Pa.

A.B. English; Elementary Education; W.A.A. 1,2, 3,4, Secretary 3; S.C.A. 1,2,3; Band 1,2,3,4, Secretary Treasurer 2, Secretary 3; Kappa Tau Kappa 4.

DAVID RALPH SLOAN Salisbury

A.B. Business Administration; Mitchell College 1, 2; Accounting Club 3,4, Treasurer 4; E.M. Beaver Commerce Scholarship; Dean's List 2,3.

BRENDA ELAINE SMITH China Grove

A.B. English; Fine Films Club 1,2; Kappa Tau Kappa 4.

JAMES HERBERT SMITH Berlin, Pa.

A.B. Philosophy and Religion, English; S.C.A 1, 2,3,4; Adelphians 1,2,3,4; Fine Films Club 1,2; Football 1,2.

JANE GROGAN SMITH Salisbury

A.B. Physical Education; S.C.A 1,2; Canterbury Club 1,2,3; Blue Masque 2,3; Sigma Pi Alpha 1, 2,3; W.A.A. 1,2,3,4; Majors Club 2,3,4.

FREDDY DEAN SMITH Pilot Mountain

A.B. Business Administration; Intramurals 1,2,3,4; Accounting Club 3; Advertising Club 3,4.

PRUDENCE PAYNE SNIDER Salisbury

A.B. English; Blue Masque.

CHARLES WILLIAM STAFFORD China Grove

A.B. History; S.C.A; Fine Films Club.

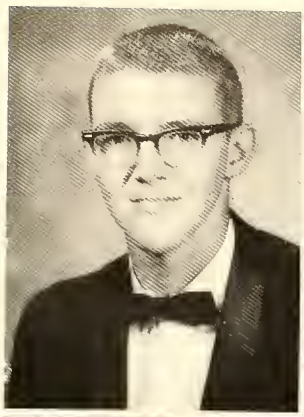

S. Sink

A. Skiles

K. Slabach

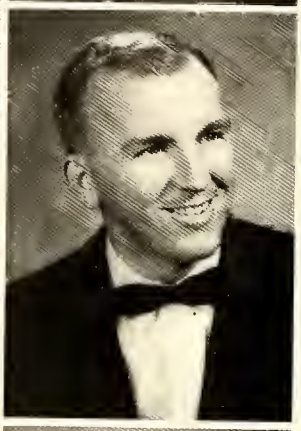

D. Sloan

B. Smith

J. Smith

J. Smith

F. Smith

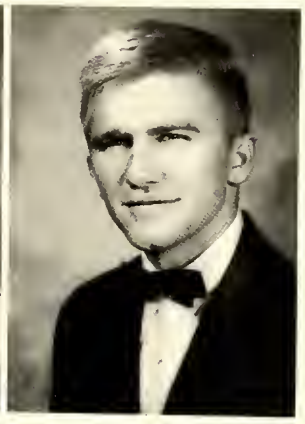

P. Snider

C. Stafford

J. Staley

J. Staley

A. Stephanidou

C. Stiffel

JEAN ALICE STALEY Mount Joy, Pa.

A.B. History; W.A.A. 1,2,3,4, Spring Manager 2; May Day 1,2,3; Kappa Tau Kappa 3,4; International Relations Club 2,3,4; Cheerleader 1,2,3,4; Orientation Instructor 3; Board of Review 3,4, Secretary 3, Chairman 4; Co-Chairman Student Union Comm. 2; S.G.A. Senator 4; State Student Legislature 3; May Day Court 4.

JOAN ANN STALEY Mount Joy, Pa.

A.B. Commercial Education; W.A.A. 1,2,3,4; Orientation Instructor 2,3; Cheerleader 2,3,4, Co-Captain 3, Captain 4; Freshman Class Treasurer, May Day Court 3; Homecoming Court 4.

ALKMENE STEFANIDOU Salonica, Greece

A.B. English; Sigma Pi Alpha 2,3,4; International Relations Club 2,3,4; Kappa Tau Kappa 4; W.A.A.4.

CAROLYN ASHE STIFFEL Linwood

A.B. English.

CAROLE ANN STOKES Lancaster, Pa.

A.B. English, Elementary Education; W.A.A. 1,2, 3,4; Cheerleader 1,2,3,4, Captain 3, Co-Captain 4; Kappa Tau Kappa 4; Orientation Instructor 2; Junior Class Council; Zartman House Council 4; May Day Court 3; May Day Queen 4.

STEPHEN REID TALBERT China Grove

A.B. Business Administration; Fine Films Club 2.

CAROL ANN TAYLOR Kannapolis

A.B. History; Appalachian State 1,2; S.C.A. 3; Kappa Tau Kappa 4.

MARY LYNN THIEL Burlington

A.B. Psychology, Elementary Education; W.A.A. 1, 2,3,4, Representative 3, Winter Manager 4; S.C.A. 1; Fine Films 1; Sigma Psi 4; Kappa Tau Kappa 3,4; Sayakini Staff 3, Feature Editor; North Hall House Council 2,4; Student Activities Comm.

MARGARET ELIZABETH THOMAS Ft. Knox, Ky.

A.B. Drama, Speech, English; Blue Masque 1,2,3,4, Social Chairman 4, Supporting Actress Award 2; Fine Films Club 1,2,3,4; S.C.A. 1,2,3; Kappa Tau Kappa 4; W.A.A. 4; Pioneer Staff 3,4.

CAROLYN SUE THOMPSON Salisbury

A.B. History; Meredith College; Kappa Tau Kappa 3,4; Dean's List 3.

C. Stokes

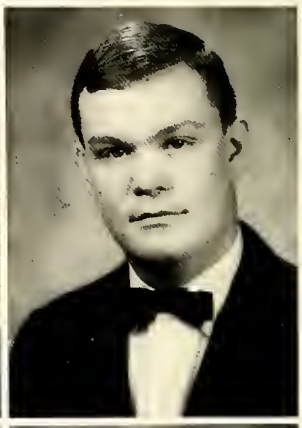

S. Talbert

C. Taylor

M. Thiel

M. Thomas

C. Thompson

S. Thorne

K. Thornett

M. Tutterow

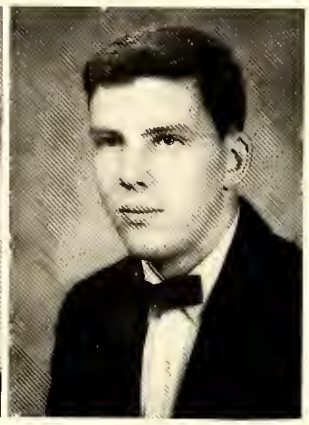

L. Walser

C. Warren

H. Watson

D. Wentling

L. Whitener

C. Whitley

M. Whittington

SHIRLEY DIANE THORNE Mocksville

A.B. Mathematics; Mitchell College 1,2; Sigma Pi Alpha 4; Academic Honors Scholarship 4.

KATHRYN REID THORNETT McLean, Va.

A.B. Commercial Education; W.A.A. 1,2,3,4, Sec-Treas. 2, Vice Pres. 3; Varsity Hockey 3,4, Tennis 3, Volleyball 3,4; Fine Films Club 1,2; Sayakini Staff 3,4; Kappa Tau Kappa 4; North Hall House Council 3,4, Vice Pres. 3, Receptionist 4; S.G.A. Athletic Representative 4.

MOLLY CLEO TUTTEROW Mocksville

A.B. Biology; S.C.A 1; Seymour Science Club 3, 4, Treasurer 4; Phi Epsilon 3,4, Secretary-Treasurer 4; Junior Class Council; Jack Kelly Memorial Scholarship 3; Junior Marshal; Dean's List 1,2,3,4; Who's Who in American Colleges and Universities 4.

LARRY ODELL WALSER, III Lincroft, N. J.

A.B. Religion and Philosophy, English; S.C.A 1, 2,3,4, Religious Life Co-Chairman 3, Co-President 4; Adelphians 1,2,3,4, Hospital Deputation Chairman 2, Church Deputation Chairman 3; Fine Films Club 2.

CLYDE KEITH WARREN Dallas

A.B. Business Administration; Wingate College 1, 2; Football Trainer 4.

HATTIE JEAN WATSON Hoffman

A.B. Commercial Education; S.C.A. 1,2; Advertising Club 3,4.

DAVID GREGORY WENTLING Lansdale, Pa.

A.B. Biology, Chemistry; S.C.A 1; Seymour Science Club 1,2,3,4; Blue Masque 2; Fine Films Club 1,2,3,4; Advertising Club 4; Intramurals 1,2,3,4.

LINDA LOU WHITENER Hickory

A.B. Business Education; S.C.A 1,2,3,4; Fine Films Club 1,2; Blue Masque 1,2, Social Chairman 2; Accounting Club 2,3; Advertising Club 3,4; Kappa Tau Kappa 3,4.

CECIL LINSEY WHITLEY Monroe

A.B. History; Wingate Jr. College 1,2.

MYRTLE DIANA WHITTINGTON Lexington

A.B. English, Elementary Education; S.C.A 1,2,3, 4, Secretary 3, Co-Chairman Community Service Comm. 4; Kappa Tau Kappa 3,4; Blue Masque 4.

J. Wiley

J. Wilkinson

H. Wilson

T. Wingo

M. Winters

W. Winters

M. Wood

S. Woollen

H. Young

JAMES ALLEN WILEY New Bern

A.B. English, Mathematics; S.C.A 1,2,3; Fine Films Club 1,2; Blue Masque 2; Kappa Tau Kappa 3, Hedrick Dorm Council 1; Junior Class Council; Orientation Instructor 4; Intramurals 1,2,3,4; Dean's List 3; Student of the Month 4; College Rotarian 4; Junior Marshal; Junior Class Favorite; Judicial Board 4; Hedrick Residence Counselor 4; Senior Class President; Who's Who in American Colleges and Universities 4; Senior Class Favorite.

JOYCE LEIGH WILKINSON Mechanicsville, Va.

A.B. History; W.A.A. 1,2,3,4, Co-Chairman May Day 3; Jr. Class Council; Kappa Tau Kappa 4; Fine Films Club 1,2; International Relations Club 3; Blue Masque 1,2, Social Chairman 2; State Student Legislature Senator 3; S.C.A 3; Student Recognition Comm. 4; Inter-Collegiate Activities 4; Sayakini Staff 2.

HUGH WARREN WILSON Morrisville, Pa.

A.B. Biology; Band 1,2,3,4; Dance Band; Brass Ensemble; Intramurals 1,2,3,4.

TREVA ANN WINGO Silver Spring, Md.

A.B. Religion and Philosophy, Elementary Education; S.C.A. 1,2,3,4, Co-Sec. 2, Co-Vice Pres. 3, Co-Pres. 4, Phi Epsilon 3,4, Historian 4; Band 1,2,3,4; Adelphians 1,2,3,4; Zartman House Council 2,3; W.A.A. 3; Kappa Tau Kappa 3,4; Blue Masque 1,2,3,4; Junior Class Secretary; Student of the Month 2; Model U.N. 2,3; State Student Legislature 2.

MARTHA DIANE WINTERS Lancaster, Pa.

A.B. Geology, Mathematics; Seymour Science Club 1,2,3,4; Band 2; S.C.A. 1; S.G.A. Officer 1,2, Freshman Representative 1, Senator 2; W.A.A. 1,2,3,4, Fall Manager 3, President 4; Phi Epsilon 3,4, Vice President 3; Judicial Board 4; Inauguration Marshal 2; Dean's List; Fred Knetushe Geology Award Award 3.

WILLIAM EUGENE WINTERS Rochester, N. Y.

A.B. Political Science, History; S.G.A. Legislative Board 4, Elections Comm. 4, Student Recognition Comm. 4; S.C.A 3; International Relations Club 3; Fine Films Club 1,2,3; Blue Masque 2,3; Carolina Dramatic Association Acting Award 1; Sidney Blackmer On-Stage Award 2,3; N.C. State Student Legislature-Senate 2,3, Interim Council 2,3,4, Awards Comm. 3,4, Chairman 4; Correspondence Comm. 3, Delegation Council 3; Middle South Model U.N. Assembly Delegate 2,3, Delegation Chairman 3; Security Council 3; Intramurals 1,2,3,4.

MILDRED JANE WOOD Salisbury

A.B. Home Economics; Home Economics Club 1,2,3, 4; Advertising Club 3,4.

SYLVIA GLYN WOOLLEN Reidsville

A.B. Commercial Education; Fine Films Club 1; Accounting Club 2; W.A.A. 2; Advertising Club 3, 4; Kappa Tau Kappa 3,4.

HERBERT GIBBONS YOUNG, JR. Newark, Del.

A.B. Business Administration; Intramurals 1,2,3,4; Fine Films Club 1,2; Advertising Club 3,4; Golf Team 1,2,4.

In Memoriam

SUELLEN EVANS
1944-1965

Suellen has given us a warm remembrance of the two years that she attended Catawba. Her personality was a mark of her distinction, and her friendship shall be cherished by all who knew her.

In honor of Suellen a memorial scholarship fund has been set up for girls who plan to major in home economics.

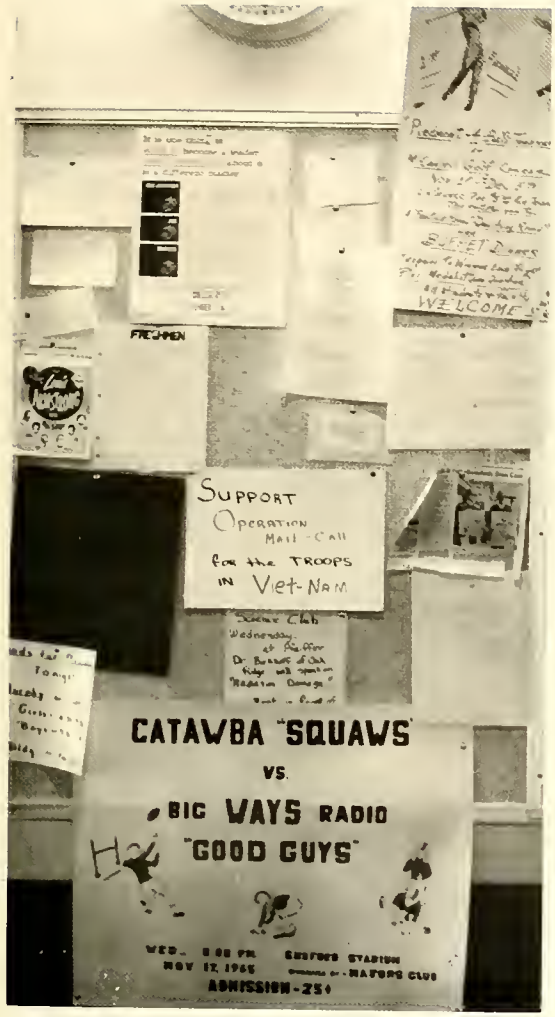

ORGANIZATIONS

Senate Carries Out Aims Of SGA

The Student Government Association was formed by the students of Catawba in 1929, and since then has tried to promote and protect the interest of the students. Every student is a member, and officers are elected from the respective classes. Through its various committees the S.G.A. provides entertainment, publishes the TOM TOM and "Catawba Says Hey," and acts on legislation suggested by students. It is the aim of the S.G.A. to forward a closer relationship and understanding between the administration and the students.

Dottie Dillon — President

Susan Vick — Women's Representative

Fred Jordan — Day Student Representative

Bruce Frace — Men's Representative

Marty Rohrbaugh — Secretary

Danny Tuckerman — Treasurer

Dick Seiwell — Vice President

Ray Quinn — Freshman Representative

Chet Schultz — Senator

Jean Staley — Senator

SGA Boards Lead Campus Community

Legislative Board: *Top to bottom:* D. Seiwell, Dr. Singer, B. Winters, S. Crouse, M. Rohrbaugh.

Student Activities Committee: *1st row:* F. Jordan, M. Thiel, L. Sielski, C. Speaker, S. Asbury, M. Wilson. *2nd row:* O. Foster, Miss Rice, Mr. Johnson, P. Doster, W. Wilkening, M. Chidester.

Day Student Council: E. Myers, M. F. Mitchell, C. Call, F. Jordan.

Board of Review: Miss Kirkland, D. Seiwell, J. Staley, B. Winters, Dr. Detty.

Judicial Board: *1st row:* K. Griffith, M. Winters, D. Dillon, M. Rohrbaugh, J. Wiley, L. Kriebel. *2nd row:* Dr. Hay, Mr. Maphis.

S.G.A. Coordinates Campus Activities

The S.G.A. in cooperation with the Merchants Association welcomes students at Hey Day.

Ginny Smith purchases a book from Danny Tuckerman at the Student Government Association Book Exchange.

Catawba students enjoy one of the after-game victory dances sponsored by the Student Activities Committee.

Mr. Underwood presents the latest in beach wear at spring fashion show sponsored by the Women's Residence Council.

1st row: M. Maccaroni, Vice President; M. Tutterow, Secretary-Treasurer; S. Crouse, President. *2nd row:* D. Dillon, T. Wingo, M. Rohrbaugh, K. Griffith. *3rd row:* C. Brown, M. Winters, B. Mull.

Phi Epsilon Helps Beautify Campus

A maximum of twelve junior and senior women are elected to the campus women's honorary society, Phi Epsilon. Election to the society is based on scholarship, leadership, character, and service to the college and community. The main objective of the society is to promote scholarly and cultural activities for its members. This year the most important projects of the society were cleaning the old wishing well for homecoming and decorating the student union for Christmas. Members meet monthly to discuss various plans and activities scheduled throughout the year.

A Christms tree is decorated for the holiday season.

Treva Wingo and Carolyn Brown clean the wishing well as part of Phi Epsilon's campus beautification project.

Dormitories Run Smoothly

Zartman *1st row:* K. Worthington, Fire Chief; V. Goddard, Receptionist; J. Hawley, Secretary; E. Colgan, Vice-President. *2nd row:* S. Prosser, Treasurer; L. Sielski, President; C. Stokes, Social Chairman; S. Alleger, Freshman Representative.

North *1st row:* K. Thornett, Receptionist; L. Sliney, Vice-President; S. Crouse, President. *2nd row:* M. Thiel, Fire Chief; M. Hoke, Receptionist; K. Wright, Social Chairman; J. Siegel, Social Chairman. *3rd row:* M. Rohrbaugh, Vice-President; N. Smith, Freshman Representative; Mrs. Wright, Head Resident; M. Melvin, Treasurer; S. Miller, Secretary.

Claremont *Across:* T. Hoover, Secretary; A. Hall, President; Miss Kaneklides, Head Resident; C. Brown, Receptionist; D. Poloff, Freshman Representative; D. Koonts, Social Chairman. *Down:* M. Chidester, Treasurer; M. Wilson, Vice-President; M. Maynard, Fire Chief.

By Hard Working Councils

Hedrick: B. Crawford, President; R. Upton, 2nd floor; R. Robertson, 3rd floor; D. Buie, 3rd floor; T. Smith, 2nd floor.

Foil House: J. Cutcliffe, B. Robertson, President; J. Stonesifer, K. Faulk.

S-R: T. Fisher, B-section; S. Boyd, D-section; F. Keller, E-section; S. Bryant, C-section; B. Applefield, President.

New Yearbook Styles Improve Sayakini

Every student wants a yearbook that he can be proud of. The staff of the **Sayakini** has attempted to give Catawba just that. Undergoing a complete reorganization, the staff employed new ideas in contemporary layout and copy writing. The addition of a separate layout staff has given the **Sayakini** a continuity alien to other publications. By employing the techniques of candid photography, the photographers have attempted to depict the true personality of the campus. These improvements, coupled with the work of an enthusiastic staff, have produced the 1966 **Sayakini.**

Donna Breitenstein — Editor

Kathy Maurer — Junior Class Pages

Wayne Hinshaw — Photographer

Miss Harden — Advisor; Joyce Sifford — Recognitions

Toni Watson — Advertising

Scott Egolf — Layouts

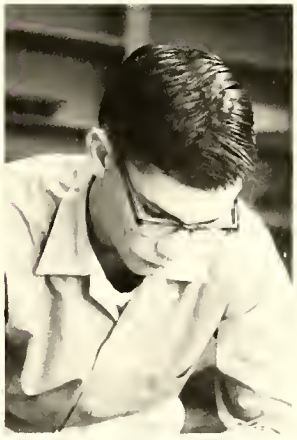

Martha Parker, Cindy Whisenant — Academics

Tess Hoover — Student Life

Marilyn Moore — Assistant Editor

Mary Iva Reinhardt — Senior Class Pages

Dinny Vaughan—Organizations

Cornelia Crotts — Freshman Class Pages; Sandy Sherrill — Sophomore Class Pages

Bill Walsh — Photographer

Bud Long, Mike Cady — Athletics

Teresa Wilson — Copy

Joyce McDermott — Student Life

Mr. Bickers — Advisor

Mr. Setzer, Advisor, with editor

Mary Jane Chidester — Organizations

Editor-in-Chief ..... Donna Breitenstein
Assistant Editor ..... Marilyn Moore
Academics ..... Cindy Whisenant, Martha Parker
Student Life ..... *Editor*, Tess Hoover
Joyce McDermott
Class Pages ..... Mary Iva Reinhardt, Kathy Maurer
Sandy Sherrill, Cornelia Crotts
Organizations ..... *Editor*, Dinny Vaughan
Mary Jane Chidester, Linda Myers
Recognitions ..... Joyce Sifford
Athletics ..... Mike Cady, Bud Long
Layout ..... *Editor*, Scott Egolf
Kay Goble, Jean Brown
Copy ..... Teresa Wilson, Dolores Sloan, Carol Rouzer
Typists ..... Kathy Thornett, Mary Thornett
Photographers ..... Wayne Hinshaw, Bill Wash
Business Manager ..... Phil Shenk
Advertising ..... *Manager*, Toni Watson
Madelyn Emerson, Linda Horner, Cindy McGinnis
Advisors ..... Miss Harden, Mr. Bickers, Mr. Setzer

Phil Shenk, Business Mgr., with publishing representative

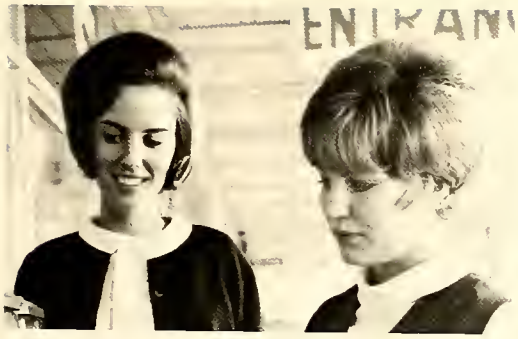

Madelyn Emerson, Linda Horner — Advertising

Kay Goble — Layouts

Jean Brown — Layouts

Mary Thornett — Typist

Kathy Thornett — Typist

Linda Myers — Organizations

Cindy McGinnis — Advertising

Dolores Sloan — Copy

Pioneer Rushes to Meet Deadline

Keeping the students well informed on the latest news is the responsibility of the campus newspaper, the **Pioneer.** Articles are written on athletics, social events, visitors on campus, and other activities which concern the students of Catawba. Membership is open to all interested students and affords them training and experience in journalism. Members contribute articles and share the responsibility of "putting out" the paper. This year two special features have been added: the events calendar and the lost and found department.

Karen Griffith — Editor

Dick Triplett — Reporter; George Dunlop — Reporter

Mary Ann Reedy — Circulation Editor; Bill Mayes — Managing Editor

Bobby Childress — Business Manager; Judy Childress — Advertising Editor

Editor ..... Karen Griffith
Managing Editor ..... Bill Mayes
Sports Editor ..... Gary Diehl
Feature Editor ..... Chet Schultz
Business Manager ..... Bobby Childress
Advertising Editor ..... Judy Childress
Circulation Editor ..... Mary Anne Reedy
Advisors ..... Mr. Peter P. Cooper
Mr. Reid Jann

Reporters: Caryl Boyer ..... Pam Carnes
Bud Paynter ..... Bill Pruitt
Sandra Koehler ..... Frances Shive
George Dunlop ..... Peg Thomas
Susan Vick ..... Danny Fesperman
Dick Triplett

Cartoonist ..... Nancy Stein

Sue Vick — Reporter

Chet Schultz — Feature Editor; Gary Diehl — Sports Editor

Pam Carnes — Reporter; Danny Fesperman — Reporter

Nancy Stein — Cartoonist

Choir: An Inspiration At Chapel Services

The aim of the choir is to make Catawba a better place, musically and spiritually, and to promote fellowship and teamwork. The choir sings at all chapel services and often sings special music at monthly vespers. An audition is necessary before being chosen for membership. During the Christmas and Easter seasons, the choir presents a musical service for the campus. Occasionally the choir members participate in fund raising projects for special causes. In the spring and fall they have a group picnic or party. The choir is an honorary service club of interest to those who like to sing.

Three minutes until class and we still have to change.

1st row: J. Guthrie, C. Whisenant, A. Skilles, M. Reedy, P. Hille, J. Fry, L. Spoerl, G. Bolick, J. Lausch, J. Hester, D. Koch, C. Auman. *2nd row:* K. Whitener, J. Corriher, J. Lowder, C. Wiley, J. Modisette, I. Hunt, G. Kirk, D. Wiley, T. Clark, T. Wilson. *3rd row:* C. Spiese, J. Hawley, D. Hill, D. Rabenhorst, L. Hulvey, F. Shive, C. Anstine, D. Sloan, K. Tomlin, C. Graham, Mr. Bond—Director. *4th row:* K. Wright—Secretary; S. Martin, A. Brown, B. Johnson, C. Boyer, S. Koehler, M. Baldwin, H. Putnam, C. Gingrich, T. Jones. *5th row:* K. Jones, E. Haines, R. Harting—Treasurer; G. Goetz, R. Hatfield, D. Young, P. Holbrook. *6th row:* P. Koehler, J. Joslin, J. Adams, M. Mathews, J. Tulloss, F. Garman, R. Long—President; P. Shenk. *7th row:* C. Schultz—Vice President; D. Thompson, J. Albright, R. Landrum, K. Yearick, R. Laudenslager, R. Moss, S. Spry.

Practice begins—unsure voices; the week progresses—harmony is attained; Chapel begins—nothing less than perfection.

"A mighty fortress is our God; a bulwark never failing."

Daily rehearsal is a necessary means to an inspirational end.

1st row: Mr. Suggs, Russell Hatfield. *2nd row:* K. Jones, B. Waddell, G. Kaufman, P. Schaefer, J. Deitch, D. Sloan, D. Koch, M. Wise, C. Spiese, J. Modisette, H. Bricker, T. Wingo, P. Hille. *3rd row:* G. Gluck, B. Bartholomew, C. Drennan, E. Haines, B. Landrum, B. Harting, J. Cutcliffe, B. Stuck, D. Herman, D. Linker. *4th row:* S. Spry, L. Ballard, A. Csontos, F. Hesse, B. Barry, C. Parks, Z. Setzer, T. Olds, E. Treywick, E. Myers, G. Fesperman, J. Manz.

Band Sparks Pep At Rallies And Games

Mr. Suggs leads a victory march after team scores TD.

Students who can play a musical instrument and enjoy participating in a performing organization have found the Catawba College Band both stimulating and interesting. In the fall the band plays at pep rallies and football games. During the Christmas season it marches in the annual Salisbury parade. In the spring the band goes on a concert tour of the local high schools. The music department provides instruments for members who do not own their own. One hour credit a semester is awarded for membership in the band and eight credits are allowed toward graduation.

The brass section, big beat in any band, comes out loud and clear during weekly practice.

Head drum majorette, Donna Summers, is ready to perform.

Let's hear some music; give it all you've got, Rusty. Umph, Umph.

In Homecoming game's last quarter with the score in favor of Catawba, the band enthusiastically plays "Hail to the Fighting Indians."

Musical Organizations Have Cultural Influence

As a member of the State and National Federation of Music, Ars de Musica seeks to encourage performance and appreciation of good music both on and off campus. Open to music majors and other interested individuals, the club lends active support to all musical events at Catawba.

Talented members of Catawba's choir, who are chosen to sing in Modern Ensemble, add a dimension to their singing experience by taking part in small group vocalizing. The group gains practice, pleasure, and appreciation from activities which include an annual program at the Christmas banquet.

Modern Ensemble 1st row: J. Fry, *2nd row:* C. Jones, L. Hulvey, N. Anstine, G. Goetz. *3rd row:* G. Kirk, D. Koch, J. Lausch. *4th row:* S. Spry, D. Sloan, Mr. Bond, B. Johnson, J. Adams.

Dabbling with the tools of fame and fortune.

The Modern Ensemble renders new versions of our old Christmas favorites.

Ars de Musica 1st row: M. Wise, Miss Epperson, B. Johnson, D. Sloan, J. Modisette. *2nd row:* R. Hatfield, President; C. Graham, Vice President; S. Spry, M. Long, C. Spiese.

1st row: B. Featro, D. McKinney, Secretary; L. Sielski, Program Chairman; S. Vick, Vice-President. *2nd row:* A. Dobrowolski, M. Stephanidou, L. Brown, A. Brown, G. Diehl. *3rd row:* Mr. Reitz, Advisor; D. Sine, B. Frace, President; B. Pruitt.

World Newsfronts Studied By IRC

To widen the interests and knowledge in economics, social, political, and cultural affairs of the world is the main objective of the International Relations Club. Programs of interest are presented, and membership is open to all students. Monthly meetings are held at a professor's home where the members hear speakers from all walks of life. The club has sponsored many important and worth-while projects this year, such as selling UNICEF Christmas cards and sending letters to soldiers in Viet Nam and other parts of the world.

IRC members enjoy refreshments at Christmas party.

IRC meeting is site of interesting and informative discussions on political and cultural topics.

1st row: S. Prosser, Treasurer; W. Smith, Secretary; G. Diehl, President; S. Myers, Vice President. *2nd row:* M. C. Dobey, T. Craver, S. Thorne, J. Ryerson, D. Vaughan, P. Fitts, J. Modisette, T. Watson, M. Parker, J. Osgood, R. Hartmann, B. Eubanks. *3rd row:* L. May, M. Emerson, S. Sherrill, C. Workman, J. Brown, L. Kornberger, K. Wright, R. Garcia, B. Pedersen, C. Hord, D. Summers, J. Borschel. *4th row:* D. Herman, O. Jessup, C. Brown, S. Green, R. Costic, B. Pruitt, M. Stefanidou, S. Kobulnicky, A. Green, P. Crunkilton, Mr. Reitz.

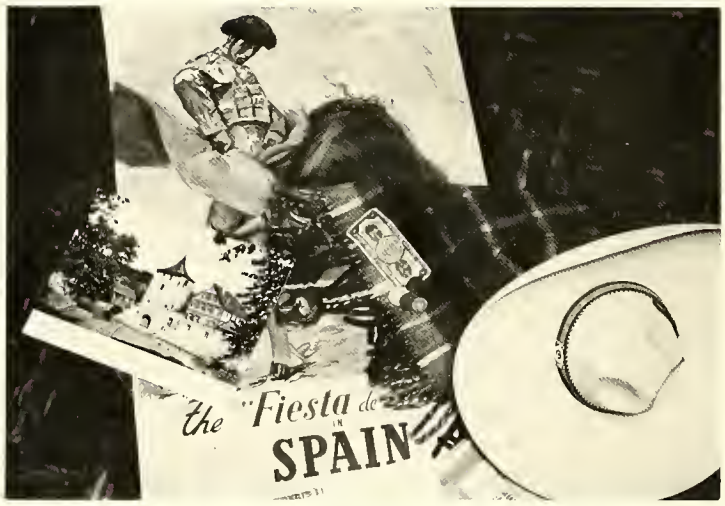

Adventurous people travel abroad educating themselves in other cultures.

Language Week: Sigma Pi Alpha Project

The Beta Chapter at Catawba College is affiliated with the national honorary fraternity Sigma Pi Alpha. If a student has acquired an average grade of B or better in an intermediate or advanced course of a foreign language, he is eligible for membership. The main objective is to promote interest in the languages and customs of foreign countries. At monthly meetings members may see colorful films or hear foreign exchange students speak on their countries. Each year the organization sponsors a language week in which exhibits are displayed, flims shown, and bulletin boards decorated.

Dr. Roemer presents a survey of German Literature.

Linda Brown serves at KTK Christmas party.

KTK officers bemoan the headaches of teaching.

KTK's Membership Grows

Students from the sophomore, junior, and senior classes who are interested in teaching may become members of Kappa Tau Kappa. The club's programs are aimed toward the discussion of problems and situations which may arise in a teaching career. Kappa Tau Kappa strives to broaden the interest and horizon in the teaching profession by offering programs in elementary and secondary levels. Looking toward the future, the club is hoping to become a member of the National Education Association; this would put members in contact with other clubs in the country.

1st row: C. Stokes, I. Kennedy, J. Wilkinson, L. Sielski, J. Lambeth, C. Taylor, M. Reedy, Secretary; M. Melvin, 1st Vice-President; A. Skiles, President; J. Cameron, 2nd Vice-President; S. Crouse, A. Nelms, J. Osgood, D. Dillon, C. Hulbert. *2nd row:* Mr. Ramey, H. Foil, B. Long, G. Diehl, H. Bricker, T. Wingo, C. Lodge, N. Hartsell, M. Chidester, M. Overcash, L. Whitener, A. Carleton, G. Dittmar, T. Watson. *3rd row:* Dr. Bracken, Mr. Montgomery, Miss Kirkland, S. McCarn, K. Thornett, J. Siegel, J. McDermott, L. Brown, B. Smith, D. Hill, S. Kimrey, K. Hurry, S. Miller, C. Pittman. *4th row:* R. Hatfield, G. Phelps, B. Berry, D. Pyrtle, O. Jessup, J. Staley, M. Thiel, M. Reinhardt, A. Thore, K. Slabach, B. Beacham, L. Sliney, S. Sherrill, L. Pratt, M. Hoke.

1st row: M. Allen, Vice President; V. Smith, Secretary; Z. Setzer, President; B. Gregory, Public Relations Director; C. Rice, Treasurer; Dr. Heckert, M. Cady, G. Kirk. *2nd row:* J. Borschel, B. Kann, L. Pratt, P. Little, K. Goble, B. Barringer, M. L. Thiel, K. Campbell, B. Eskridge, J. Wigginton, K. Bange, S. Collins, C. Jebens. *3rd row:* D. Herman, E. Haynes, R. Hatfield, B. Bundy, D. Schweitzer, B. Shockley, L. Diehl, B. Nifong, G. Gluck, T. Rojahn.

Films showing true aspects of mental institutions are viewed on several occasions.

Sigma Psi: New on Campus; Interest High

New to Catawba in 1965-66, Sigma Psi sought to advance those students interested in the professional fields of psychology and sociology. Membership is open to all students who are majoring in either psychology or sociology or who are interested in either of these fields. They must also have maintained a cummulative average of C. Volunteer work is an important aspect of the club. Many members offered their services to the Veteran's Administration Hospital throughout the year. The members may have the opportunity to work as volunteers on local welfare committees.

Sigma Psi joins Dr. Bedenbaugh in an informal luncheon meeting.

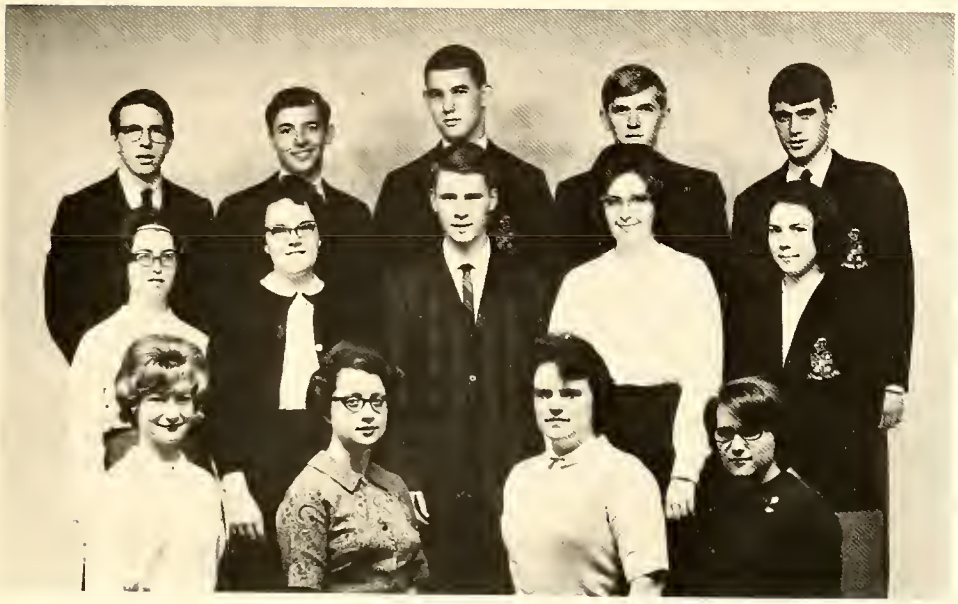

1st row: D. Edwards, M. Reedy, T. Wingo, M. Smith, Secretary-Treasurer; *2nd row:* H. Bricker, L. Shook, G. Anderson, G. Fisher, P. Hille, Vice-President; *3rd row:* D. Walthour, J. Stonesifer, H. Keppley, B. Costic, C. Jones.

An active member of Adelphians, Bob Costic conducts the Christmas candlelight service.

Religious Club Active In Community Service

This organization is directed toward pre-ministerial and Christian education majors, but anyone with an active interest in the work of the church is welcome to become a member. The aims of the Adelphians are study, fellowship, and service in the field of religious activities. Important projects include teaching at the Veteran's Administration Hospital every Sunday and leading worship for the men at the Army Reserve Center. On special occasions the members of the organization publish a newspaper, "The Apostolic Press."

Peanuts have chief roles in Adelphian puppet show.

1st row: A. Esterline, S. Koehler, P. Chatlos, B. Cahill, E. Moricle, M. Parker, M. Scofield, M. Moore, T. Wingo, N. Hartsell, C. Morton, M. Smith; *2nd row:* A. Adams, R. Hartman, H. Bricker, P. Hille, C. Jebens, C. Lodge, M. Lesser, B. Kann, D. Whittington, A. Nelms, T. Clark, J. Siegel, B. Battis; *3rd row:* L. Brown, W. Smith, D. Day, L. Shook, M. Reedy, H. Boal, L. Hulvey, S. Collins, C. Dettinger, E. Price, L. Whitener, Miss Mullis, R. Leonard; *4th row:* A. Kohler, D. Herman, S. Sherrill, S. Kobulnicky, N. Cromer, Z. Setzer, R. Robertson, A. Flory, R. Markle, H. Putnam, C. Alfred, G. Carnall, R. Harwood.

Numerous Services Rendered By SCA

Service is the by-word of the Student Christian Association. It offers students the opportunity to serve their fellow students, community, and God. Membership is open to any student who wishes to enrich his faith through Christian friends, fellowship, and fun. The four divisions of the association are community life, religious life, campus life, and world service. The many activities and projects of the S.C.A. are seen on the campus throughout the year. It may be a community sing on Heath Hill or a dance in the gym on a Saturday night.

1st row: S. Koehler, Publicity Agent; A. Kohler, Co-Vice-President; A. Brooks, Treasurer; T. Wingo, Co-President; Pastor Seiwell, Advisor; L. Walser, Co-President; N. Anstine, M. Reedy, Co-Secretaries; *2nd row:* Z. Setzer, Community Service; H. Keppley, Religious Life; J. Stonesifer, Campus Life; R. Robertson, World Service; M. Overcash, Religious Life; J. Siegel, Campus Life; K. Wright, Business Manager; Miss Mullis, Advisor; D. Whittington, Community Service; Mr. Johnson, Miss Rice, Miss Holt, Mrs. Seiwell, Advisors; G. Phelps, Business Manager; Dr. West, Advisor.

Campus Christmas caroling is annual affair.

SCA members helped welcome Freshmen and served refreshments during the President's Reception in September.

1st row: A. Brooks, S. Bitner, J. Wigginton, M. Overcash, J. Horner, B. Johnson, S. Talbert, S. Miller, Miss Rice; *2nd row:* Pastor Seiwell, N. Anstine, B. Eskridge, J. Brown, L. Kornberger, J. Castle, J. Ray, D. Kulp, C. Crotts, L. Sliney, L. Wagner, R. Tomlinson; *3rd row:* E. Long, R. Hatfield, G. Zane, P. Koehler, N. Hedrick, D. Sine, K. Jones, D. Leonard, G. Fisher, R. Garcia, K. Wright, J. Dietch, J. Corriher, B. Mayes; *4th row:* G. Phelps, W. Berry, H. Keppley, Dr. West, Mr. Johnson, J. Stonesifer, P. Shenk, D. Walthour, J. Lengel, R. Seiwell, E. Whitener, T. Hutchins, J. Manz, C. Stumb.

A small boy tells Santa what he wants for Christmas during the SCA's party for the Children's Home.

The children at the Home need the love and understanding of their Catawba "brothers and sisters".

A Catawba College "Big Sister" assists her "Little Brother" at the picnic at the Nazareth Children's Home.

While eating lunch, John Joslin presents an interesting question for Dr. Bedenbaugh during Religious Perspectives Week.

Christmas Candlelight service—an inspiration to the students.

The men of S-R Dorm joined with Dr. Bedenbaugh in Great Hall.

1st row: B. Applefield, A. Rouzer, F. Lewis, V. Elrod, L. Burleson, B. Petters, R. Triplet, D. Miller, A. Dover. *2nd row:* G. Gluck, L. Gowens, F. O'Brien, T. Pigford, W. Dunlap, D. Jacobs, J. Isenberg, R. Thomason, M. Butcher, E. Myers, J. Foard, W. Humphries, E. Price, V. Dwiggins. *3rd row:* G. Kochman, W. Fowler, D. Fesperman, E. Phipps, D. Barger, P. Holbrook, L. Dennis, D. Kluttz, B. Fisher, S. Henry, P. Olweiler, M. Ellis, B. Carmine, B. Wilhelm, B. Tatum, B. Dwiggins. *4th row:* R. Gobble, B. Eubanks, J. Moore, B. Evans, D. Lamb, E. Brookes, J. Kacmar, L. Hill, C. Call, D. Seiwell, K. Teunon, C. Warren, B. Griffiths, A. Bivens.

Faculty-Student Ballgame: Big Success

Membership in the Advertising Club is open to commerce majors and anyone interested in the various fields of business. The club is interest-oriented and also functions as a service to the school. At the monthly dinner meetings, a speaker from the immediate area lectures on the various phases of business.

Each month the club has a fund-raising campaign on campus. The projects vary from athletic contests, such as a faculty-student softball game, to selling candy. The club has a membership of 110, which is one-eighth of Catawba's enrollment.

1st row: F. Smith, Representative; J. Helm, President; D. Shugars, Board Member. *2nd row:* A. Carleton, Secretary-Treasurer; C. Putnam, 2nd Vice President; L. Praetorius, Secretary. *3rd row:* B. Childress, Membership Director; M. Mills, Treasurer; R. Long, Board Member. *4th row:* Mr. Wilson, Advisor; M. Burfield, Publicity Director; W. Berlin, Board Member. *5th row:* Sam Boyd, 1st Vice President.

Nice catch, Don. Try that every time!

The Executive Board meets to determine projects and policies of the club.

"Strikethreeandyou'reoutandnowthebottomoftheninththescoreistiedwiththreemenonandthreeballsandtwostrikesinthepitchers. . . . wellnowyou'vedoneit!"

1st row: L. Kriebel, President; R. Maccaroni, 1st Vice President; C. Ingram, 2nd Vice President; D. Sloan, Treasurer; J. Sifford, Secretary; V. Dwiggins, B. Schnoor, M. Bear, J. Guthrie. *2nd row:* Mr. Wilson, Advisor; F. O'Brien, R. Triplett, F. Lewis, P. Holbrook, B. Tomlinson, W. Humphrey, A. Dover, D. Fesperman, J. Foard, L. McGougan, J. Isenberg. *3rd row:* L. Gowens, G. Kendall, S. Grubbs, D. Thompson, R. Long, A. Bivens, M. Butcher, S. Henry, P. Olweiler, M. Ellis, B. Carmine, D. Miller, C. Parks, B. Dwiggins. *4th row:* K. Teunon, R. Watson, D. Seiwell, J. Cauthen, L. Hill, W. Dunlap, W. Berlin, B. Evans, E. Brooks, J. Lambert, L. Dennis, B. Tatum, B. Wilhelm.

A lasting reminder of high goals and ideals.

Money Raised For Club Loan Fund

Students interested in accounting and business find the Accounting Club a worthwhile campus activity. At the regular business meeting, club members can hear outstanding personalities in business. Thus, they are able to tie together classroom theory with the actual practices of businessmen.

During the first semester, members raise money for the club by selling fruitcakes, and during second semester candy is sold. Part of the money raised goes to the Accounting Club Loan Fund and part to finance the annual Christmas banquet.

A few words of persuasion—"sales talk"—they call it; a jingle of coins; an exchange of goods; a sale is made.

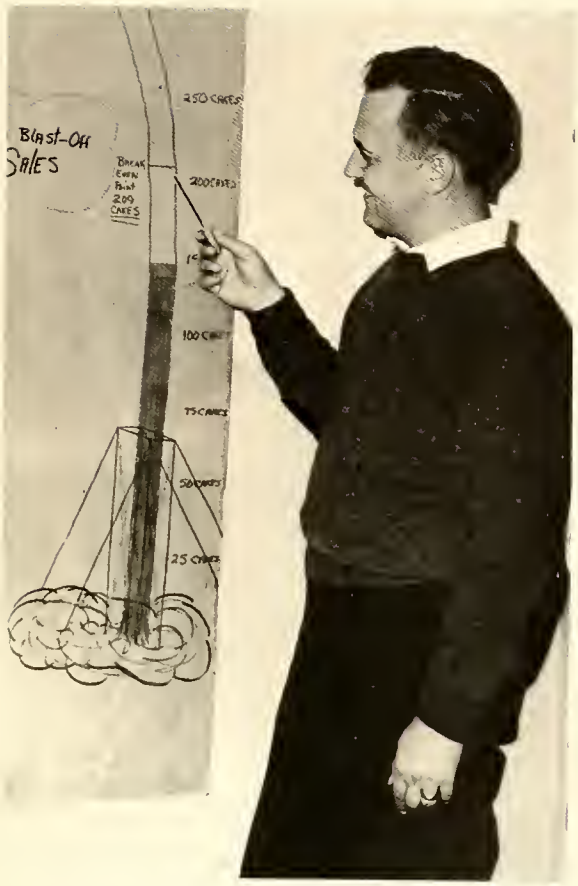

The annual fruitcake sale went over and above expectations.

Bill Dwiggins and Archie Shuford were top fruitcake salesmen.

Larry Kriebel presides over the Christmas banquet, an annual event looked forward to by members, advisors, and guests.

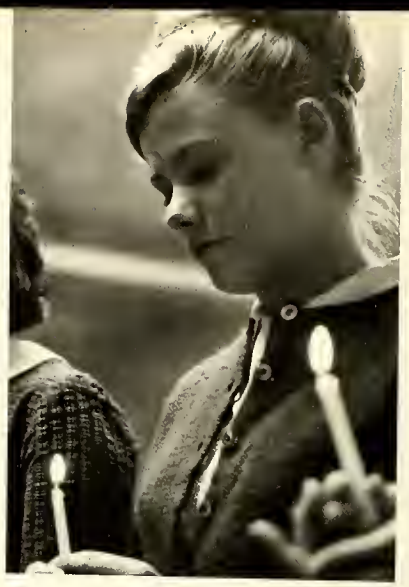

Dianne Daigle is initiated as a new member of the Home Economics Club.

Home Ec Club Scores With Spaghetti Dinner

A new project for the Home Ec. Club was the Alumni Tea at Homecoming. At the tea Mrs. Adrian Shuford was presented with an honorary membership. Other projects included making pillows for the Smith's Home for the Aged at Christmas and the annual Spaghetti dinner in the spring. Members attended the State Convention in Charlotte and the Spring Workshop at East Carolina. Membership is open to all who show an active interest in home economics. The purpose of the Catawba Chapter is to stimulate interest in the field of home economics and provide contact with state groups.

The Spaghetti Supper is an annual club project—one enjoyed by all students.

1st row: M. Reinhardt, President; L. Kornberger, 2nd Vice-Chairman; J. Siegel, Reporter; M. Schofield, 1st Vice-Chairman; J. Cochran, Miss French. *2nd row:* T. Clark, D. Wiley, J. Corriher, J. Carpenter, M. A. Adams, M. Wise. *3rd row:* H. Putnam, S. Green, J. Deitch, S. Sherrill, L. Sliney, O. Jessup.

Mrs. Miller, Class of '37, enjoys goodies prepared by the Home Economics Club at the Alumni Tea at Homecoming.

President Reinhardt presents Mrs. Adrian Shuford with a certification of honorary membership at the Alumni Tea.

The Betty Lamp—a symbol of the Home Economics Club.

1st row: J. Raney, P. Carnes, S. Poyet, S. Moss, J. Lauder, C. Wiley, J. Fry, Miss French. *2nd row:* D. Barnes, R. Hartmann, C. Jebens, P. Hille, E. Moricle, M. Weedon, G. Carnall, R. Leonard, S. Talbert, Mr. McCachren. *3rd row:* C. Flanders, W. Walsh, J. Tulloss, M. Meadows, A. Brown, D. Vaughan, B. Mull, H. Boal, A. Nelms, S. Vick, M. Bacon, Dr. Honaker, Mr. Ayers. *4th row:* D. Sine, D. Schweitzer, E. Whitener, T. Hutchins, P. Carpenter, G. Rose, J. Graham, J. Olmstead, P. Rowand, F. Hesse, R. Hatfield, B. Weidner, B. Mayes, Mr. Rackley.

An unseen portion of dramatic productions.

40th Aniversary: Big Year For Blue Masque

This year the Blue Masque is celebrating its Fortieth Anniversary. As part of the celebration, the mayor of Salisbury has declared a Blue Masque Week, during which the final production of the year, **She Stoops To Conquer,** will be presented. Other plays for the 1965-66 season included **The Miracle Worker, Dark of the Moon,** and **Animal Farm.**

During the spring break, the club sponsors its Broadway Project, a trip to New York to see shows, visit technical theater workshops, and become acquainted with professional theatre in general. Interest in drama is the only requirement for membership.

"Project"

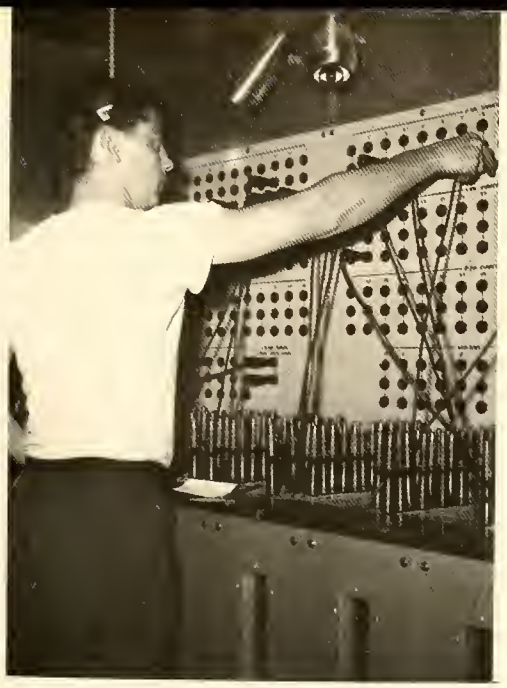

Paul Rowand, Blue Masque President, puts a lighting plot into effect.

Blue Masque Executive Board: *1st row:* S. Bast, M. Weedon, H. Boal, R. Hartman; *2nd row:* S. Vick, A. Nelms, M. Meadows, J. Graham; *3rd row:* J. Olmstead, B. Mull, P. Thomas, S. Poyet, Mr. Ayers, Advisor.

"Make-up makes a character believable."

"There's got to be an easier way to make money."

"What you doin up here, witch boy?" Dark of the Moon

"Well Really!!!" See How They Run

"Thees ees zee conflagration." See How They Run

"What you doin up here, witch boy?" Dark of the Moon

"Please Captain, give her a chance." Miracle Worker

"The windmill has been blown up!" Animal Farm

"Say water Helen, W-A-T-E-R." Miracle Worker

"Would you let your sister?" Albino Kind of Logic
A Student Production for Religious Perspectives Week.

Athletics, Ugly Contest: Projects Of P.E. Majors

Projects of the Majors' Club this year ranged from an Ugly Man Contest and girls' football game to the rewiring of hockey cages and renovation of the training room of Catawba's athletic department. The annual varsity-alumni basketball game was again sponsored by this year's membership.

The club desires to stimulate wide, intelligent, and active interest and participation in physical education activities. Membership is open to all upperclassmen who are planning to major in physical education. Members strive to build character and promote good sportsmanship.

Tim Hutchins earned the most pennies for Majors' Club.

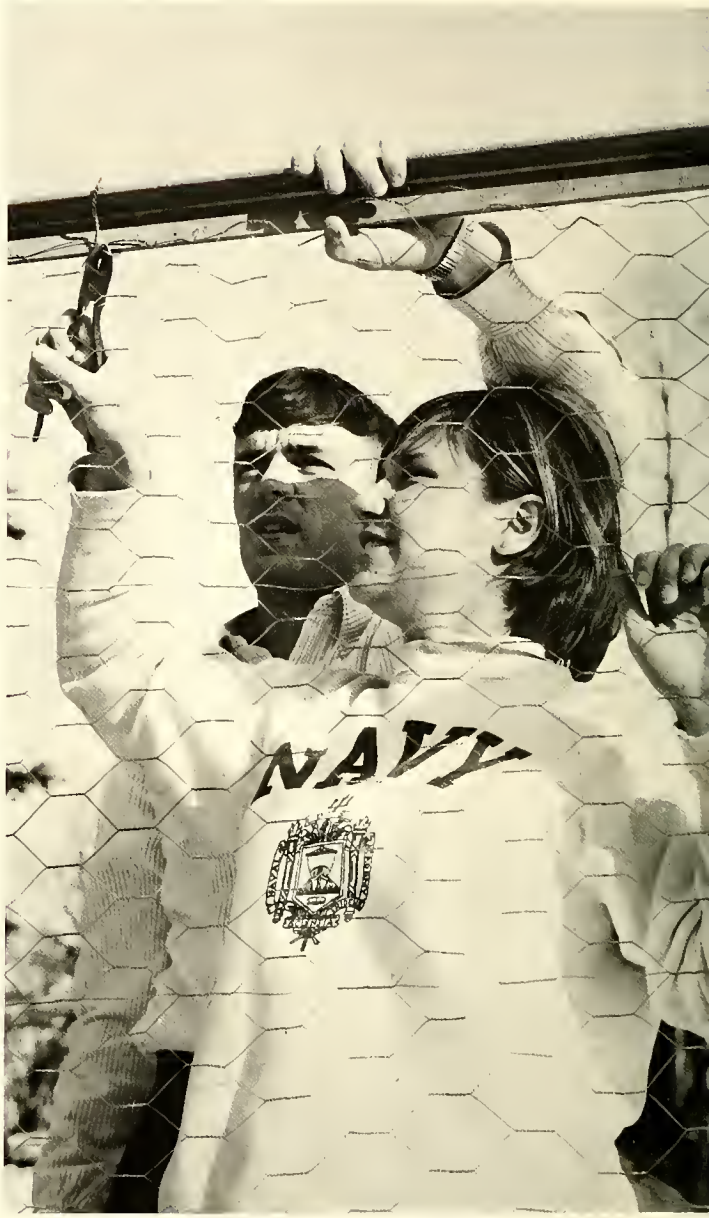

Wiring hockey cages is an annual project.

Tess Hoover makes long yardage against Big WAYS "Good Guys."

Helen and Reid show mathematical prowess keeping score at the varsity-alumni game.

Training room rejuvenation keeps on, and on, and on...

John Garrison, Jim Sessoms return for the varsity-alumni game.

1st row: D. Breitenstein, Secretary; B. Hall, President; J. Moose, Treasurer; D. Lemmond, Vice-President. *2nd row:* Miss Rice, J. Ross, B. Winters, J. Bundick, C. Pittman, H. Ertl. *3rd row:* Mr. Moir, Mr. Faircloth, Dr. Ruth, M. Murphy, B. McLaughlin, H. Armstrong, J. Smith. *4th row:* Mr. Oxendine, B. Robbins, J. Bennett, S. Berry, E. Athey, B. Blackmon, R. Bradshaw.

1st row: J. Swaim, President; S. Hill, Secretary; B. Miller, Vice-President; B. Stuck, A. Green. *2nd row:* C. Howell, B. Long, S. Kobulnicky, K. Tomlin, J. Wiggington, A. Hoffner. *3rd row:* T. Dobrowolsky, B. White, M. Faber, B. Cashion, R. Hand, D. Herman.

Handmade ornaments adorn science club's Christmas tree.

Leading Lecturers Address Science Club

Membership in the Seymour Scientific Club is open to all students interested or majoring in science. The club tries to bring all science majors together to develop closer relationships. Qualified speakers are invited to the meetings to bring information on recent scientific advancement and post-graduate possibilities. Members raise money for the club by selling plastic lab coats. The club is also closely associated with the North Carolina Academy of Science, an off-campus institution.

Meetings are informal — lecturers and students alike enjoying refreshments after the program.

WAA Cabinet: Peggi Crunkilton, Vice-President; Judy Siegel, Publicity Manager; Miss Rice, Advisor; Tess Hoover, Secretary; Martie Winters, President.

Intramurals, May Day Handled Well By WAA

Women students interested in participating in athletic activities are eligible for membership into the Women's Athletic Association. The aim of the association is to offer Catawba students good athletic programs which include intramural games of basketball, volleyball, and softball. By promoting these inter-dorm games, the association stimulates school spirit and student competition. Throughout the year tournaments are held in which members participate in order to gain skills and knowledge. May Day is also sponsored by the association.

Cathy Gingrich "sets up" for North Second.

1st row: Barb Neil, Miss Rice, A. Nelms, K. McCorkle, M. Reedy, P. Crunkilton, M. Wilson, A. Shade, S. Crouse. *2nd row:* K. Harmon, J. McDermott, K. Thornett, S. Kimrey, J. Bundick, D. Breitenstein, G. Gormsen, H. Boal, S. Vick, D. Vaughan, S. Miller. *3rd row:* N. Cromer, D. Rabenhorst, A. Brooks, M. Stephanidou, M. Winters, M. Reinhardt, M. Thiel, A. Thore, L. Sliney, H. Ertl, J. Siegel, B. Winters.

M. Thiel, Winter manager; S. Miller, Spring manager; M. Wilson, May Day Co-Chairman; C. Pittman, Fall manager; H. Ertl, May Day Co-Chairman.

Come on Tess, give it the old college try; make that goal for Claremont.

Manchie makes a successful return for a second winning game in spring intramurals.

The hockey team of Claremont seems to be fairly confident that they will be intramural champions for the fall of 1965.

Crowded courts were a familiar sight during volleyball season.

Basketball intramurals produced much enthusiasm in W.A.A.

Joyce McDermott and Gail Gormsen enjoy shuffleboard.

RECOGNITIONS

CLASS FAVORITES

Freshman

Cathy Gingrich
Gregg Frost

Sophomore

Teresa Wilson
Bruce Ebersole

Junior

Martha Rohrbaugh
Bob McLeod

Senior

Mary Jo Melvin
James Wiley

HOMECOMING QUEEN

The highlight of the homecoming festivities was the selection of Miss Lorraine McElhone as homecoming queen. Miss McElhone, who represented E-section, was the proud recipient of the regal honor during half-time of the homecoming game. The lovely queen is a history major who plans to teach upon graduation.

HOMECOMING ATTENDANTS

Jan Ross sponsored by Foil House

Peggi Crunkilton sponsored by Third Floor Hedrick

Ann Martin sponsored by D-Section

Joan Staley sponsored by C-Section

Sue MacCauley sponsored by B-Section

Dawn Koonts sponsored by Second Floor Hedrick

Martha Parker sponsored by A-Section

Barbara Lawrence sponsored by Day Students

MISS CATAWBA

The honor of Miss Catawba has been bestowed upon our congenial student government president, Dottie Dillon. Miss Dillon has many honors accredited to her. The senior from Martinsburg, W. Virginia has been elected to Who's Who twice, is a member of Phi Epsilon and has served as Woman's Representative to the senate.

MAY QUEEN

Miss Carole Stokes, an English major in elementary education, is a senior from Lancaster, Pennsylvania. Her selection as May Day Queen is a deserving honor as the lovely co-ed has been an active student at Catawba. Miss Stokes has served as a cheerleader and a member of the Zartman Dorm Council and was an attendant on May Court her junior year.

MAID OF HONOR

A senior from Dry Run, Pennsylvania, Miss Sue Crouse has been elected Maid of Honor on the May Court. Miss Crouse served as president of Phi Epsilon and president of North Hall and was elected to Who's Who. Miss Crouse spent the summer prior to her senior year in Europe where she studied in preparation for a French major.

MAY DAY ATTENDANTS

Margie Hoke — Senior Attendant

Jean Staley — Senior Attendant

Jan Ross — Senior Attendant

Doris Pyrtle — Junior Attendant

Donna Breitenstein — Junior Attendant

Peggi Crunkilton — Junior Attendant

Barbara Barringer — Sophomore Attendant

Kay Williams — Sophomore Attendant

Teresa Wilson — Sophomore Attendant

Janie Shoaf — Freshman Attendant

Nancy Smith — Freshman Attendant

Barbara Lawrence — Freshman Attendant

WHO'S WHO AMONG STUDENTS IN AMERICAN UNIVERSITIES AND COLLEGES

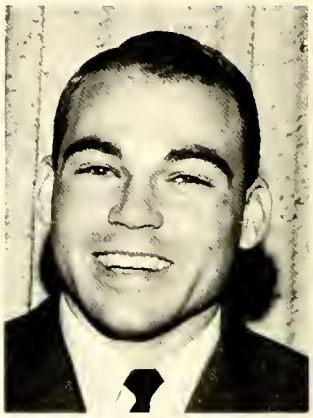

Bryan Applefield

Dottie Dillon

James Wiley

Larry Kriebel

Linda Sielski

Carole Stokes

Sue Crouse

Dick Seiwell

Carolyn Brown

Bill Pruitt

Anne Hall

Karen Griffith

Bud Long

Molly Tutterow

Gary Diehl

Danny Fesperman

ATHLETICS

Aerial Offense

Head Coach Harvey Stratton adjusts the Indian attack.

The 1965 version of the Catawba Indians finished its best season since 1947, with a 7-3 overall record, placing fourth in the Carolina's Conference. The team ranked eighteenth in the nation in passing offense, averaging 168.7 yards per game. Led by All State quarterback John Scott, the Indian offense totaled 299.3 yards per game.

After beating Mars Hill, 48-0, and then being upset by Newberry, 21-14, the Tribe went on to win six straight only to be beaten by Guilford, 10-3, in the battle for second place. On a rainy Thanksgiving Day the tribe suffered its worst setback of the year, losing 34-7 to Lenoir Rhyne in the Turkey Bowl.

There were a number of individual stars this year. Sam Boyd was first in the Conference in punting and Reid Bradshaw and Dave Robbins received Honorable Mention, Little All American. Dave Campbell, Ed Koontz and Dave Hankee were All Conference selections.

1st Row: R. Bradshaw, J. Landreth, G. Kochman, C. Noell, B. Applefiel
H. Armstrong. *2nd Row:* K. Yearick, B. Childress, M. Mills, T. Morga
S. Bryant, C. Ingram, B. Petters. *3rd Row:* Coach Stratton, Coach Fa
J. Moose, S. Berry, J. Kacmar, D. Hankee, S. Boyd, J. Petrof, J. Scot
H. Wales, E. Gomez, J. Cunnion, O. Fulk, K. Kampis, J. Bennett, I
S. Willett, J. Bruin.

Stuns Opponents

Freshman Ike Hill is finally slowed down after a long end run.

Season Record

Catawba		Opponents
48	Mars Hill	0
14	Newberry	21
28	Emory and Henry	16
18	Western Carolina	13
32	Appalachian	7
21	Elon *	6
42	Frederick	7
29	Wofford	26
3	Guilford	10
7	Lenoir Rhyne	34

*Homecoming

D. Campbell, M. Murphy, L. Taylor, T. Hill, D. Robbins, R. Foy, G. Frost, L. Kirkman, R. Upton, S. Powell, L. Moore, cloth, D. Buie, V. Helms, J. Zimmerman, H. Jones, J. Holms, Coach Oxendine, Coach Maphas. *4th Row:* E. Koontz, Martin, D. Lemmond, B. McCleod, T. Smith, B. Blackmon,

Assistant Line Coach Faircloth talks with Higher Ups.

Indian tacklers Dave Hankee, Tom Smith, and Joe Petrof gain some defensive strategy from line coach Don Maphis.

Ray Oxendine analyzes the adversary's attack.

"Soupy" Campbell runs toward six more points and the rank of fourth in the nation in punt returns after faking out a Mars Hill player.

Jim Moose and Tom Smith prepare to crucify a Christian.

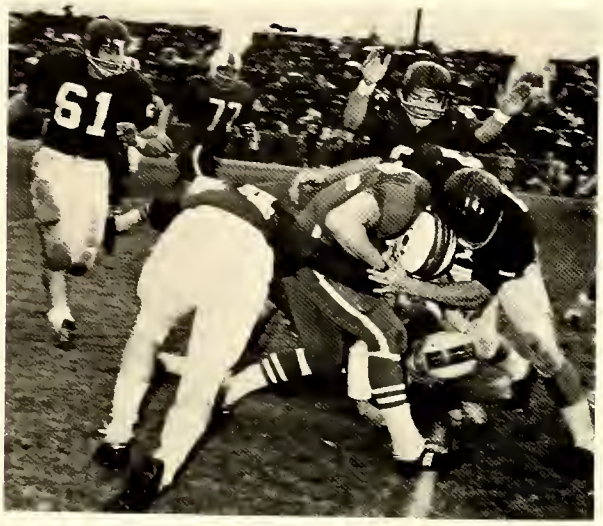

Tex Applefield is brought to a standing stop by LR tacklers.

Catawba's fabulous end, Dave Robbins, floats to earth as he adds more yardage to his new Catawba record of 675 set this season.

Right guard Sammy Bryant clears the way for fullback Tim Morgan and Quaker Friend to romp down the field.

The 1965 Tri-captains were quarterback John Scott (16), guard Bobby Childress (73), and fullback Brian Applefield (36).

John Scott decided to run on a quarterback option play, good for 6 points.

Sam Boyd leaps high to fight for a Scott pass.

Track star Bill Blackmon turns on his speed on the gridiron and breaks away.

Dave Snyder watches the game after fouling out.

Indians Go To Tournament 11-14 Overall

Whenever one thinks of the 1965-66 Catawba Basketball team, he must inevitably think of freshman guard Dwight Durante. Records fell before this 5'8" shooting ace. He scored 58 points in one game and averaged 32.1 for the season. Dave Snyder, 6'7" center, showed vast improvement over last year setting a school rebounding record and averaging 11.6 rebounds per game.

This year the emphasis was on youth, but next year Coach Moir expects experience to make the difference in close games. The team's offense was good, 79.9 points per game, but defense seemed to be lacking as opponents averaged 80.5 per game.

THE CATAWBA COLLEGE INDIANS — *(l-r)* — Dwight Durante, Tom St. Clair, Ron Gamrot, Larry Bullock, Johnny Harwood, Dave Snyder, Darryl Parks, Eddie Nester, Brad Hackett, Johnny Hodges — Captain.

All District 26 selection Dwight Durante dives for a loose ball during a hard fought conference game against Appalachian State.

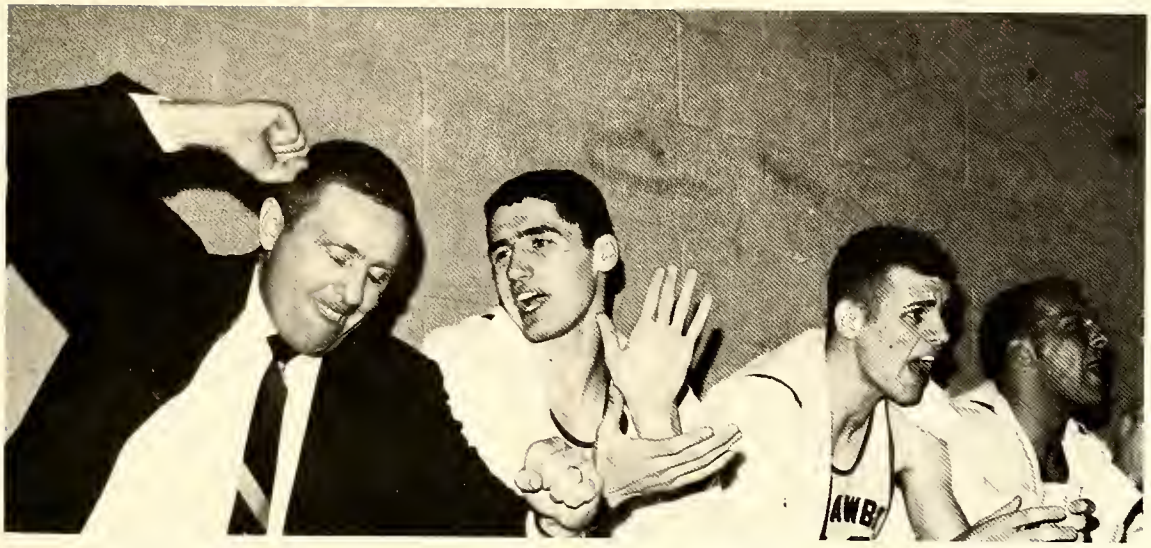

Action on the bench often gets as hot as on the court. Sam Moir cannot understand why they don't run that play right.

We are always up for High Point, right Dave?

Darryl Parks loses a deflected ball during the Guilford upset, 98-94.

SEASON RECORD

Catawba		Opponent
79	Campbell	71
77	Presbyterian	62
81	Western Carolina	105
76	Presbyterian	79
62	Pfeiffer	72
88	Newberry	72
80	Atlantic Christian	90
75	Wilmington *	83
95	Pembroke *	76
75	Guilford	98
80	High Point	96
84	Lenior Rhyne	88
75	Elon	71
89	Western Carolina	81
64	Appalachian	58
71	Pfeiffer	86
98	Guilford	94
65	High Point	77
88	Newberry	79
73	Lenior Rhyne	75
76	Atlantic Christian	88
80	Campbell	74
75	Guilford **	67
58	High Point **	77

* Christmas Tournament
** Conference Tournament

Double 'D' gets two of his 58 shooting over Western's Henry Logan.

Brad Hackett commits a charging foul while trying to save the ball.

Forward Larry Bullock demonstrates the only way to go.

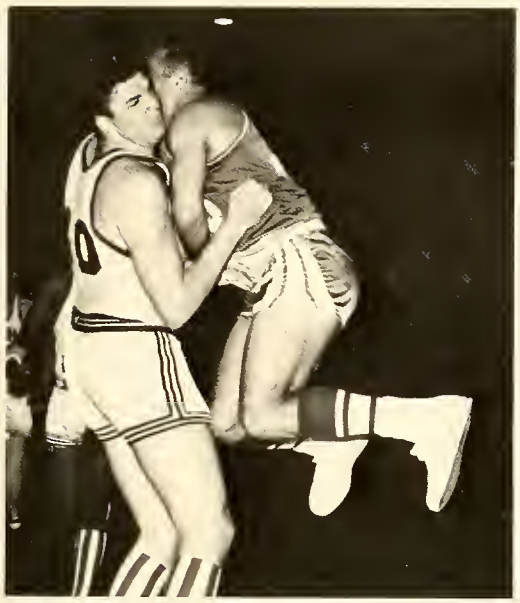

Halfback Soupy Campbell cleans the way . . . Oops;

Johnny Harwood vainly trys to pass.

Dwight Durante drops in two more to lead the league with a 32.1 average.

Dave learns that getting the ball is one thing, keeping it is another.

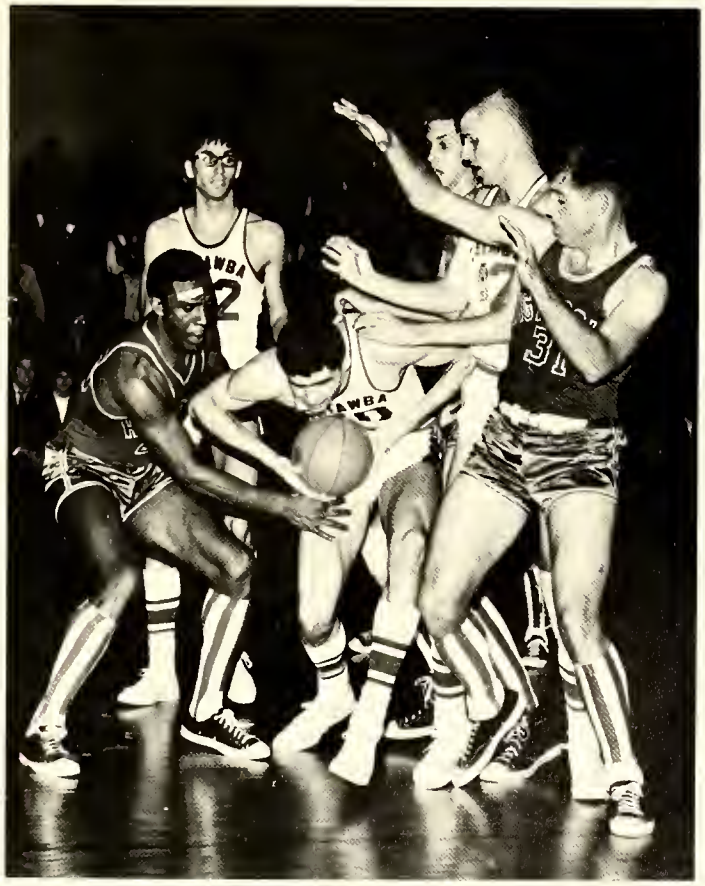

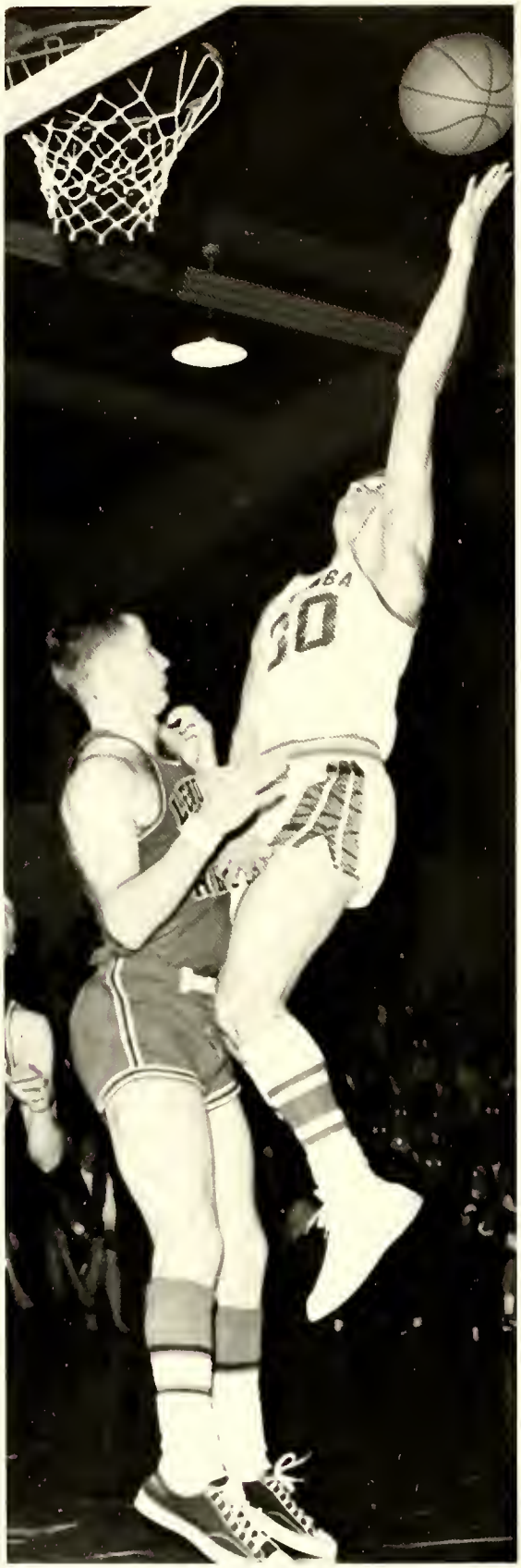

Sophomore captain Johnny Hodges scores on a fast break.

When it comes to keeping the ball, Ron Gamrot will try anything.

Ed Athey and Eddie Nester gang up on Bill McDermott of High Point.

Larry Bullock grabs an important rebound in a close game.

What seems to be so interesting, certainly not the ball!

Dave wonders exactly what it is that Larry is trying to do.

Baseball 1966

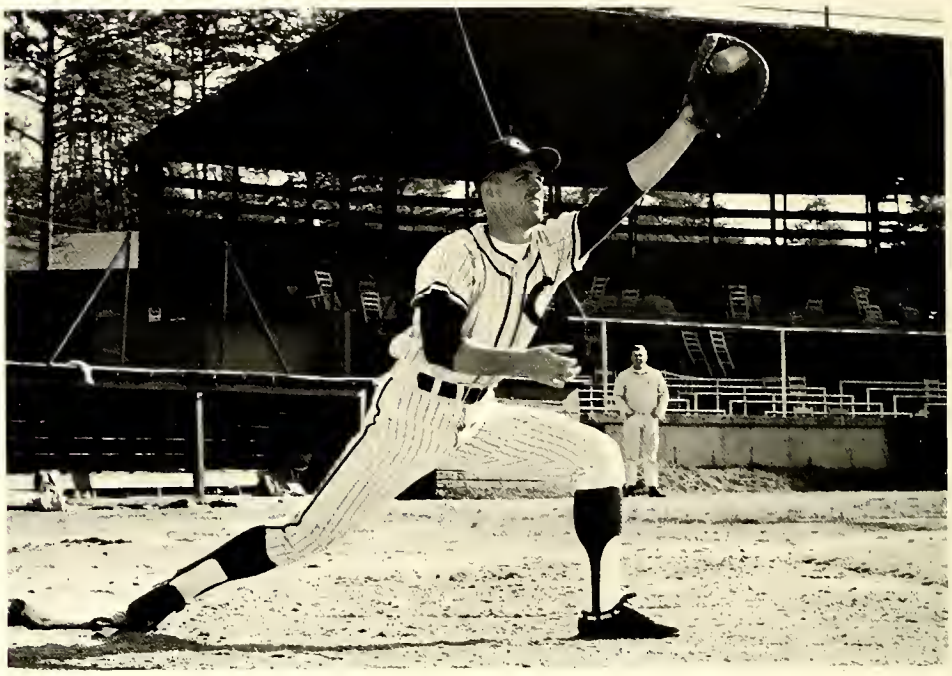

Donnie Lemmond—First Base

Bob Robinson—Pitcher

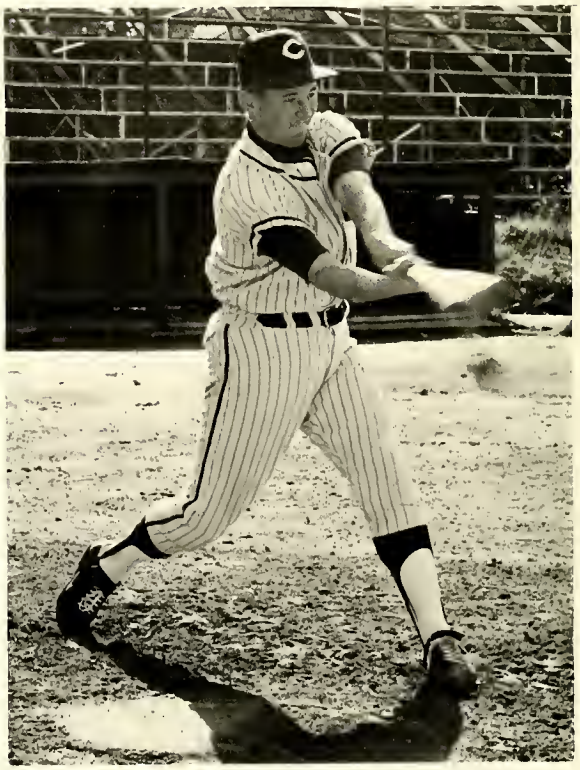

Mike Peeler—Multipurpose man

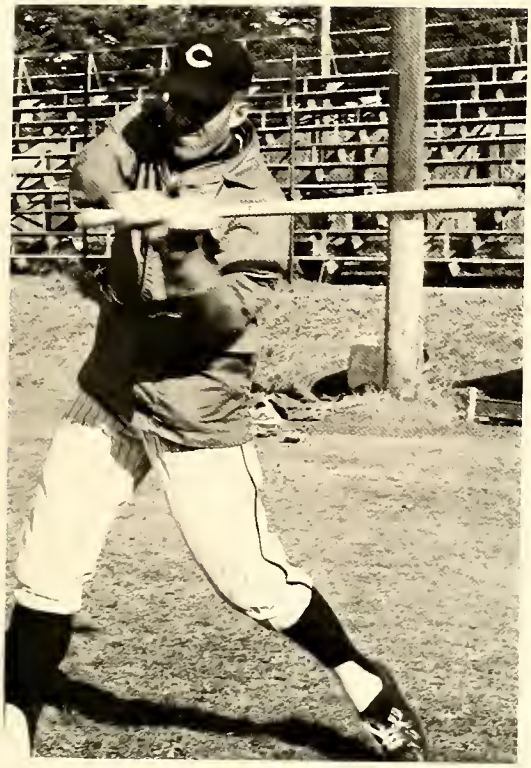

Ray Oxendine—Head Coach

Tom Fisher—Pitcher-catcher

John Scott—Pitcher

Bob Stebbens—Catcher

Track

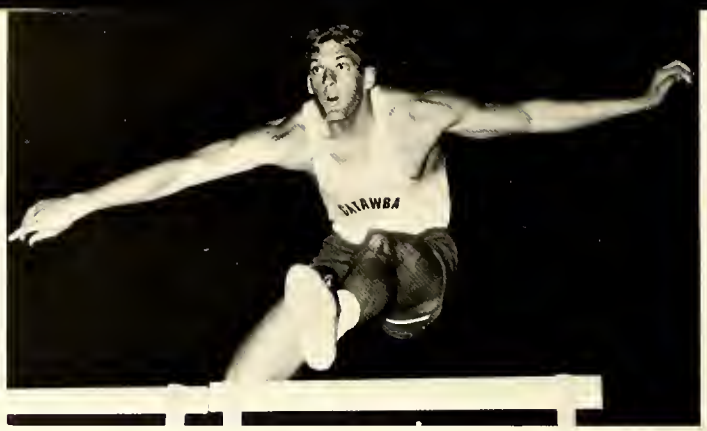

Steve Berry—High Hurdles

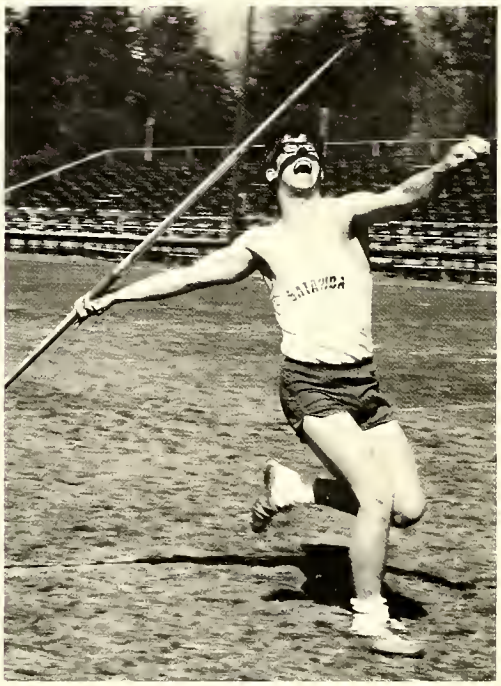

Phil Olwieler—Javelin

Joe McClelland—Shot and Discus

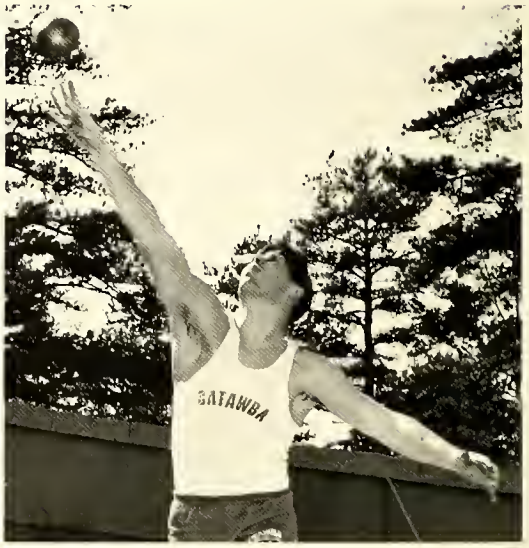

Bruce Griffith—Javelin

Skip Henry—Pole Vault

Gene Corriher blasts out of a sand trap.

Bruce Frace watches his drive go straight down the fairway.

Steve Wassick prepares to drive as Richard Harwood watches.

Gibby Young putts on the 18th green.

Golf

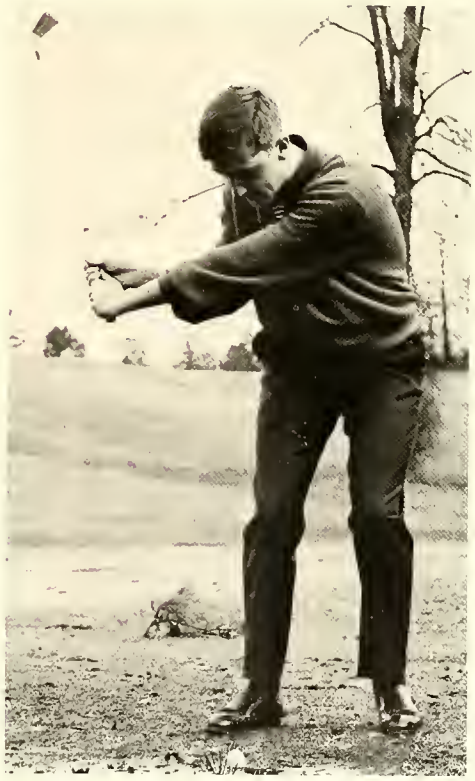

Leon Burleson finds himself in casual water.

Cheerleaders

Joan Staley — Captain

"All for Catawba stand up and holler . . . . ."

Joyce Madara

Peggi Crunkilton

Jean Staley

Carole Stokes

"All For Catawba . . ."

Dinny Vaughan

Dawn Koontz

Vickie Goddard

Everyone is up for the opening kickoff.

Tessa Lesley

Men's Intramurals

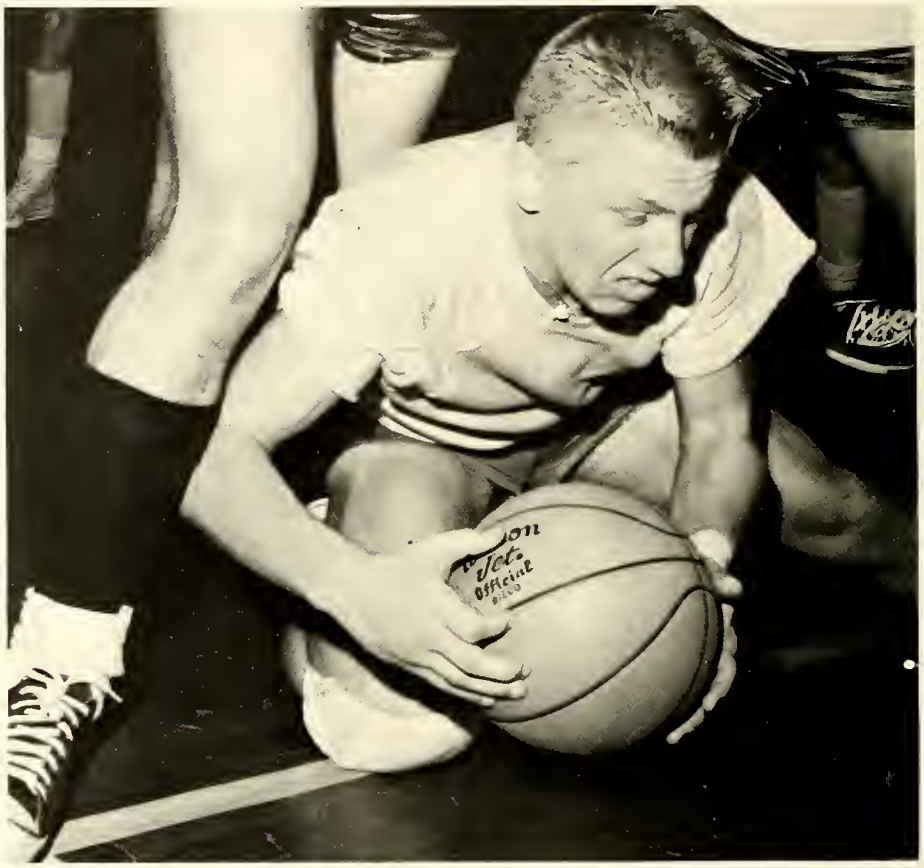

Donnie Mannes recovers the ball only to be buried by some equally determined E Section Boozers.

The ball is served, Scotts up, his hand is moving toward the ball, the ball . . .

Volleyball provided lots of action in the "field house".

Intramural games are as hard fought as varsity competitions.

Ralph Robertson jumps high and spikes.

Donnie Lemmond gets instruction on shooting from Debater Chip Wilkening while Peeler looks on.

Catawba College Library

Women's Intramurals

Anne Shade dribbles down field.

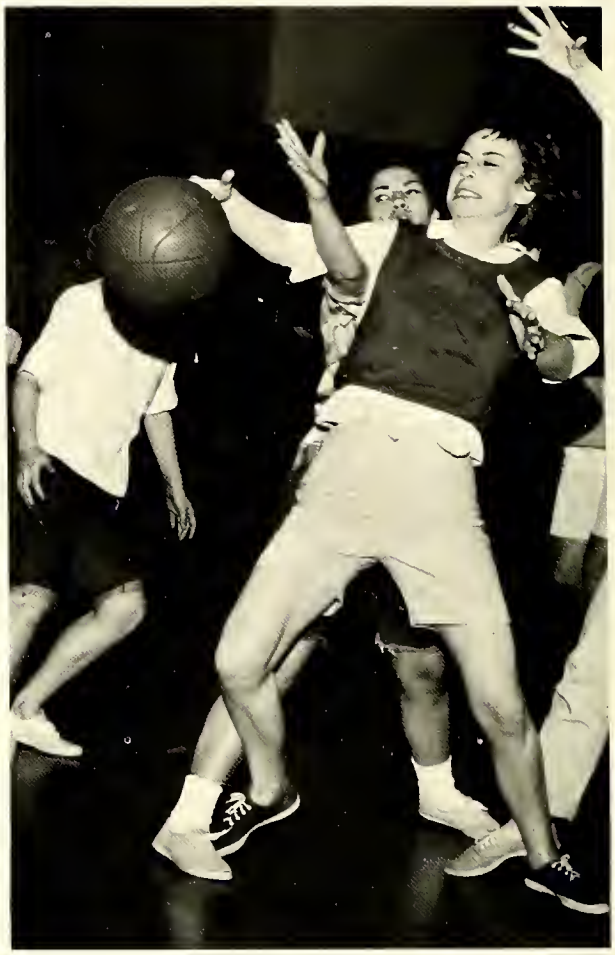

Carol Graham and Beth Winters scramble for the basketball.

Kathy Gingrich serves for North Second.

Cindy Whisenant fights for the ball with Janie Shoaf in a North Hall-Clarmont Intramural Basketball game.

Kathy Thornett

Jan Ross

Athletic Council

Sam Boyd

Women's Varsity Athletics

Anne Shade and Kathy McCorkel move the ball down field.

Sue Crouse makes a stunning save to insure a Catawba victory over U.N.C. at Greensboro.

Sue Crouse and Kathy McCorkel grapple for the ball at the outset of the match between undefeated Catawba and High Point.

Helen Ertl sets up a Catawba score.

Donna Rabenhorst returns a High Point shot.

Kathy Gingrich slams Chowan College.

Anne Shade scores in the Appalachian Invitational.

ADVERTISING

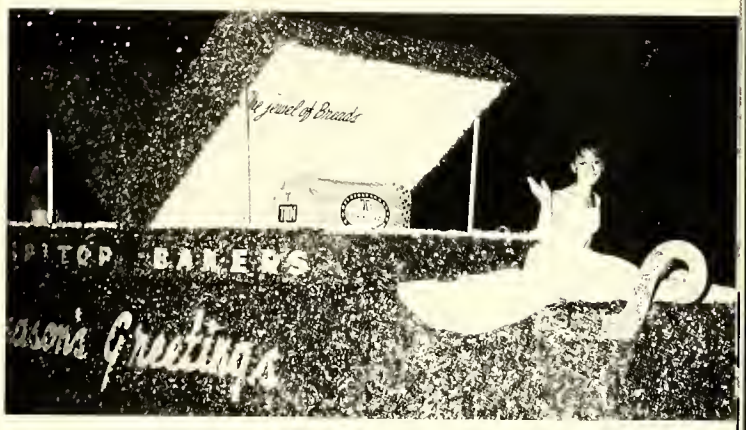

GENEVIEVE'S

Specializing in all Beauty Service

1928 W. Innes
633-6121

SALON OF BEAUTY

Rathskeller

OPEN NOON TO MIDNIGHT

- KOSHER SANDWICHES
- DOMESTIC & FOREIGN BEERS

LOCATED SUB GROUND LEVEL OF WALLACE BUILDING ON THE SQUARE

Coeds stock up on snacks at

FOOD TOWN STORES, INC.

Ketner Center

Lounge

RATHSKELLER

G. B. WEAVER & SONS ELECTRIC CO., INC.

Electrical Contractors for the new dorms on Catawba College Campus

1315 N. Main 636-2561

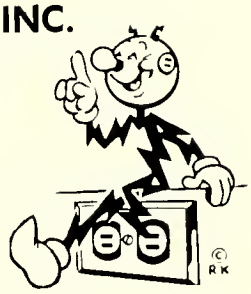

Looking for Something New and different

UNDERWOOD'S
OF SALISBURY N.C.

JAN ROSS

Miss Salisbury 1965-1966
browses through fashions
in the
College Shop of

BELK-HARRY CO.

111 S. Main St. 636-5241

THE SQUIRE SHOP

118 Mahaley Ave.

"Clothes for the College Man"

HOWARD JOHNSON'S

MOTOR LODGE AND RESTAURANT

Junction of U. S. 52 - Interstote 85

P. O. Box 792

SALISBURY, NORTH CAROLINA

you're always

WELCOME

At

BEATTIE'S

RESTAURANT

TEXTILES... on the way UP!

Today's textile industry plays a modern, dynamic role in our lives through its continuing scientific research and development. **Cone Mills is an important part of this great industry.**

If you are interested in joining a progressive team of people engaged in production, administration, research and sales, come to see us or write our Industrial Relations Department.

CONE MILLS CORPORATION

"Where fabrics of tomorrow are woven today."

EXECUTIVE OFFICES
Greensboro, N. C.

FINISHING PLANTS
Carlisle & Greenville, S. C.
Greensboro & Haw River, N. C.

MANUFACTURING PLANTS—Avondale, Cliffside, Greensboro, Forest City, Salisbury, Pineville, Reidsville, Gibsonville, Haw River and Hillsboro in North Carolina. Greenville in South Carolina.

SALES HEADQUARTERS — Cone Mills Inc., New York

CONE ®

R.D. BOYER PLUMBING CO., INC.

CLEMMONS, N. C.

Plumbing Contractors
for

Margaret Cunningham
Woodson
and
Julius Whitener
Abernethy
Halls

Everything for the Office

ROWAN PRINTING CO.

120 N. Main 636-4511

RILEY - CLAY INSURANCE AGENCY

127½ W. Innes St.
633-2531

TOWNE PHARMACY

"Your Drug Center"

1408 W. Innes St. 636-6340

Open 365 Days Each Year

Picture yourself
in fashions from

EPARLE'S

Exclusive women's
fashions at a
convenient location.

Ketner Center
636-3771

Mr. John Fisher
Sr. Vice-President
Class of 1940

Mr. Paul Propst
Vice-President
Class of 1948

Mr. Bob Shelton
Asst. Cashier
Class of 1960

SECURITY BANK AND TRUST COMPANY

We believe in and support Catawba College

Mr. Bill Lippard
Asst. Cashier
Class of 1953

Mr. Bill Harter
Corporate Secretary
Class of 1947

Mrs. Ella Lamb
Secretary

"PET ... you bet!"

PET
MILK COMPANY
DAIRY DIVISION

BISHOP C. LEONARD
JEWELER

"Salisbury's Oldest Jeweler"

214 S. Main St. 636-2651

JIMMIE BLACKWELDER'S BARBECUE

"Best All Ways"

1624 W. Innes 636-2471

☆ Sandwiches
☆ Beverages
☆ Lunches

QUALITY COURTS MOTEL

1420 East Innes Street
I-85, Albemarle Exit
Phone: 636-6640
L. F. Cox & Son

The Place for Your Parents and Friends

WATSON BROTHERS TV SERVICE

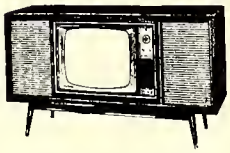

- Rentals
- Sales
- Service

ZENITH

GOODMAN LUMBER COMPANY

Lumber St. 633-2421

THE MUSIC MART

1916 W. Innes St. 633-1981

Accidents will
happen!

GAITHER - LUTZ
INSURANCE AGENCY

helps you with
student hospital
accident insurance.

YOUR Independent Insurance AGENT
"SERVES YOU FIRST"

Newton, N. C.

SALISBURY

MARBLE & GRANITE CO., INC.

Builders of Memorials That
"Last till Everlasting"

1305 S. Main St.

Go — Good Gulf

CATAWBA GULF

Mahaley and Innes St.

Serving Catawba Students with
Gulf No-Knox & Good Gulf
Gasoline
Gulf Pride & Gulflube Oil
Gulflex Lubrication
Gulf Tires, Batteries &
Accessories

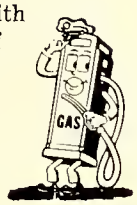

There's an easier
way to save your
money. Open an
account at

FARMERS AND MERCHANTS BANK

GRANITE QUARRY, N. C.

Founded in Security —
Built by Service

ISENHOWER BRICK & TILE CO.

Brick is here to stay

P. O. Box 1249 636-0131

JIM WISE STUDIO

18 East Depot Street
Concord, N. C.

Photographs for all occasions

We appreciate the opportunity
of working on the Sayakini

★

Zimmerman's

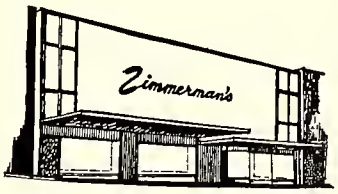

Graduates,

Take a long look
at the opportunities
awaiting you at

CORRIHER MILLS COMPANY

Manufacturers of high quality
combed cotton yarns

Landis, N. C.

J. L. COE CONSTRUCTION CO., INC.

Charlotte, N. C.

General Contractor For The New

Margaret Cunningham Woodson Hall and Julius Whitener Abernethy Hall

Buy Your Corsages

at

J and M FLOWER SHOP

504 N. Main St. 636-4411

RUSHER'S TIRE SERVICE

Your exclusive U. S. Tire Distributor

THE TWILIGHT LOUNGE

featuring The Studs

on Highway 29

THE COLLEGE BOOK STORE

- TEXTBOOKS
- STATIONERY
- SCHOOL SUPPLIES

THE ROWAN - DAVIE DRUG ASSOCIATION

Extends a cordial welcome to all CATAWBA Students

OESTREICHER'S

SALISBURY, N. C.

Mrs. Mull of Oestreicher's helps in the selection of May Day Dresses.

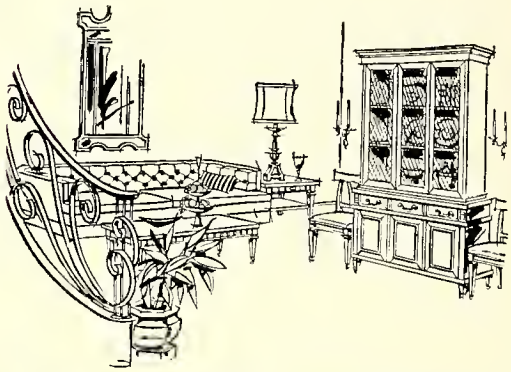

SALISBURY-SPENCER FURNITURE DEALERS ASSOCIATION

GOODYEAR

GENERAL ELECTRIC

It must be right or we make it right!

CAROLINA TIRE COMPANY

IN SALISBURY
330 South Main Street
Phone: ME 3-5491

IN SPENCER
314 South Salisbury Street
Phone: ME 6-7440

SENIORS, WELCOME TO THE ALUMNI ASSOCIATION

SHAW MOTOR FREIGHT, INC.

Nationwide freight carriers

East Innes Extension 633-2543

SNAPBACK WITH

WALKER'S ROWAN SHOES

103 South Main 636-5641

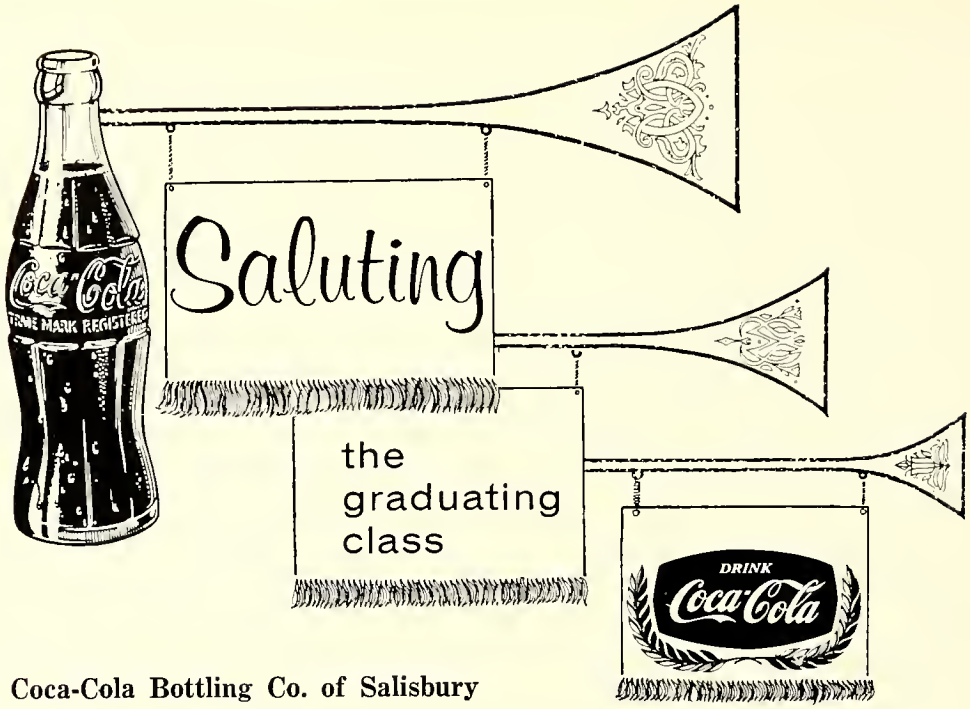

Coca-Cola Bottling Co. of Salisbury

Yes, and best of luck thereafter, from your friendly neighbor who bottles Coca-Cola and through his vending affiliate,

THE CAROLINA

COIN CATERERS CORP.

who provide you with campus snack service.

Fine watches • Diamonds • Giftware

W. H. Leonard JEWELERS & SONS, INC.

"THE STORE OF CONVENIENT TERMS"

It's easy to pay the
W. H. Leonard and Son's way

PRODUCTS OF DISTINCTION

for America's Schools

Yearbooks
Awards
Trophies
Announcements

Quality is . . .
where JOSTEN'S is!

- Class rings of matchless beauty
- Announcements of distinctive elegance
- Trophies of masterful design and finish
- Awards of lasting satisfaction

Josten's
SINCE 1897

SERVING AMERICA'S FINEST
STUDENTS FOR OVER 60 YEARS

When friends come
to visit
they're always welcome at

RAMBLERS' REST
MOTEL
Approved AAA Member

636-4211

SENIOR GIRLS'
SOLUTION
FOR AN
EXTRA WEEKEND!

NORTH HALL

COLLEGE BARBEQUE

Sandwiches
Curb Service
Convenient Location

Statesville Boulevard

STAR

LAUNDRY AND CLEANERS, INC.

112 W. Bank St. 633-1441

FIRST UNION NATIONAL BANK

welcomes new accounts
from college students

Drive-in Bank at a convenient location at the Catawba College Corner

1804 W. Innes Street 636-2091

1354 W. Innes St. 636-4011

CATAWBA PHARMACY, INC.

Prompt Delivery — Located near
Catawba College
1908 W. Innes Street

★

NORMAN INGLE JEWELERS

☆ Registered Jewelers
☆ American Gem Society
☆ Certified Gemologist

★

ROWAN DAIRY

Milk Ice Cream

It's Grade "A" — and then some!

Visit our Dairy Bar

B B

M & S CLEANERS

Two locations to serve you

1906 W. Innes St.
633-2982

1611 Stokes Fy. Rd.
636-4954

★

Save!

Buy your fashions at

THE GOLD SHOP

206 S. Main Street
636-1061

★

GUYES

of
Salisbury

200 S. Main St. 633-0421

★

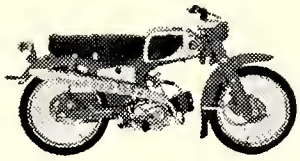

SALISBURY HONDA CENTER

HONDA

Jewelers of Integrity

NORMAN'S JEWELERS

211 S. Main St. 636-2481

NORMAN'S

CUSTOM TAILORED DRAPERIES

Bedspreads—Fabrics of Distinction
Kirsh Drapery Hardware

A Division of R.W. Norman Co., Inc

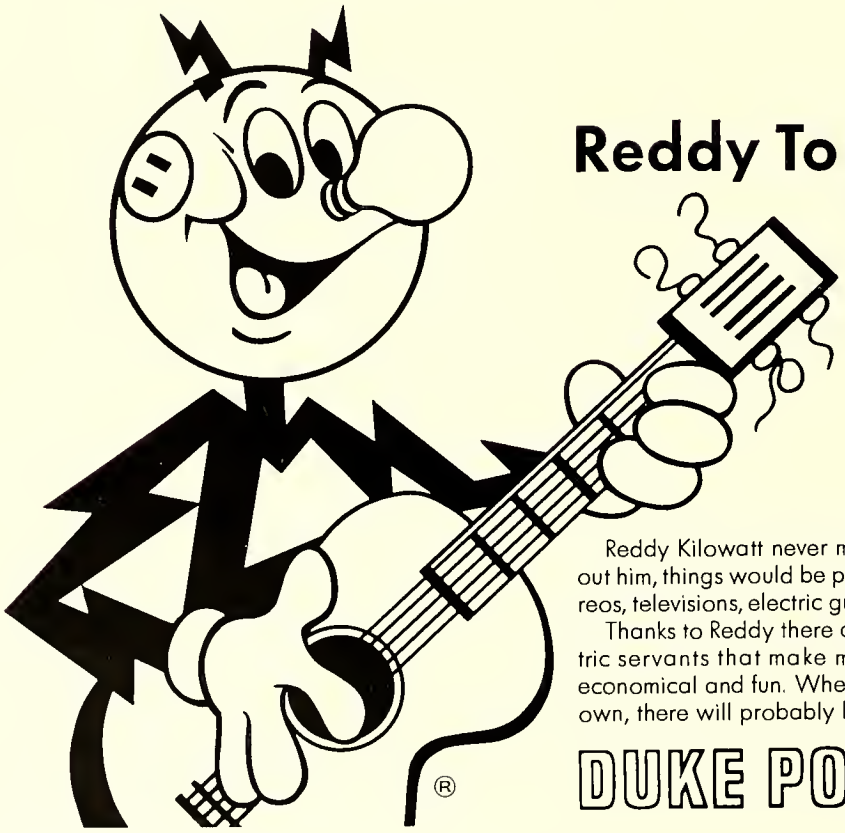

Reddy To Rock

Reddy Kilowatt never misses a party. In fact, without him, things would be pretty dull. Think of it: no stereos, televisions, electric guitars or ice cubes.

Thanks to Reddy there are over 160 flameless electric servants that make modern living comfortable, economical and fun. When you have a home of your own, there will probably be even more than that.

DUKE POWER CITIZENSHIP DUKE POWER SERVICE

DP 771-A 7" x 5"

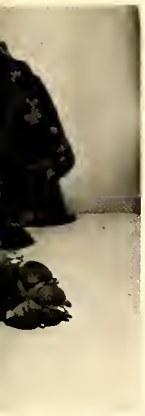

Man's Best Friend
finds a home in
the CATAWBA canteen

Compliments
of a
FRIEND

discover a more
beautiful YOU at

BEAUTY BAZAAR

1601 W. Innes Street 636-1651

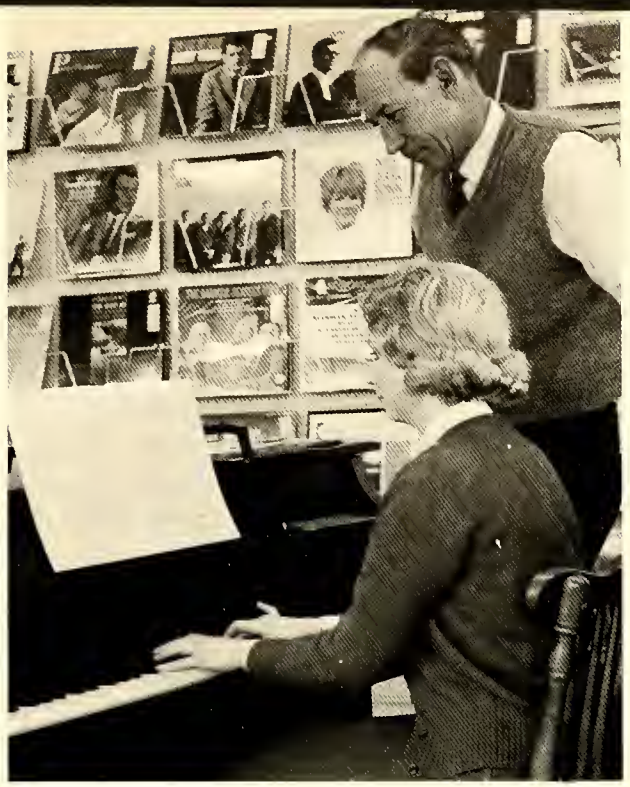

ROWAN MUSIC CO.

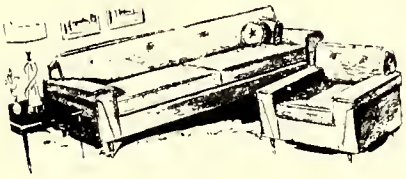

RUSTIN FURNITURE COMPANY

124 East Innes Street

633-4831

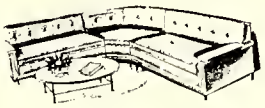

CAROLINA CAMERA, INC.

"Your Photographic Headquarters"

Printer of
1966
SAYAKINI
Pictures

Kodak

ROAKES GROCERY

Your
Neighborhood
Grocery

112 Mahaley Avenue 636-0052

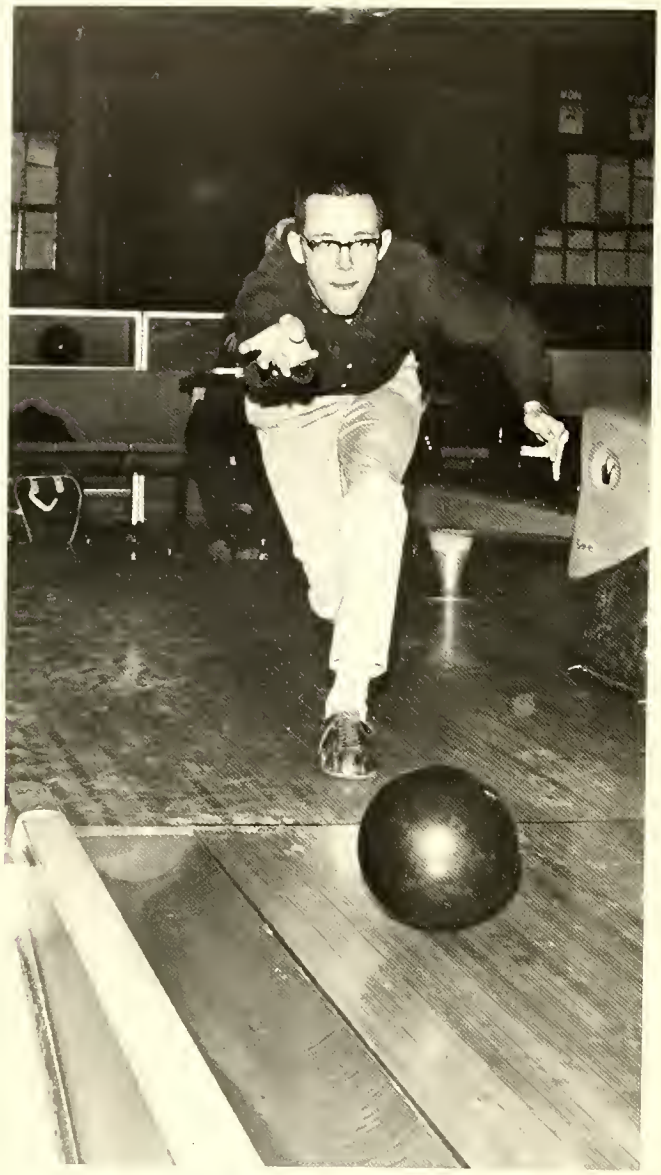

Catawba's Bowling Classes
taught four times each week at —

WOODLEAF LANES

1811 Woodleaf Rd. 633-5342

Catawba College Library

THE SAYAKINI wishes to thank the following for their help:

1. Secretaries in the business office
2. Dottie Dillon
3. Transportation:
   Miss Rice
   Mary Lynn Thiel
   Sharon Martin
   Bob Harting
   Al Bouldon
   Helen Ertl
4. Mr. Anderson for everything
5. Pioneer for use of pencil sharpener
6. VA Hospital for the Darkroom
7. Use of Typewriters:
   Sharon Martin
   Marty Rorhbaugh
8. Mr. McCachren and Paul Rowand for use of the Little Theater and Lights
9. Owen Foster

PLEASE PATRONIZE OUR ADVERTISERS

Delmar PRINTING COMPANY • Charlotte, N.C.